

CITY OF SOCORRO

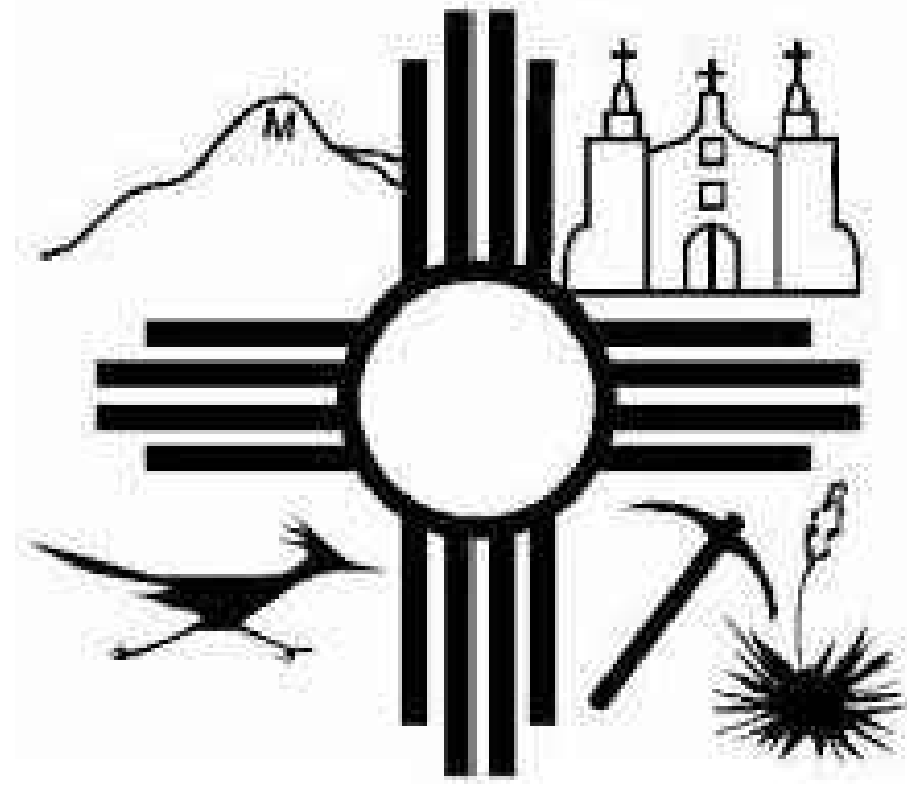

CONSTRUCTION PLANS FOR WASTEWATER TREATMENT PLANT IMPROVEMENTS - BELT FILTER PRESS REPLACEMENT

CITY PROJECT NUMBER 1006783412

LOCATED IN THE
CITY OF SOCORRO,
SOCORRO COUNTY, NEW MEXICO

MAY, 2024

Notice of Extended Payment Provision

This contract allows the owner to make payment within 45 days after submission of an undisputed request for payment.

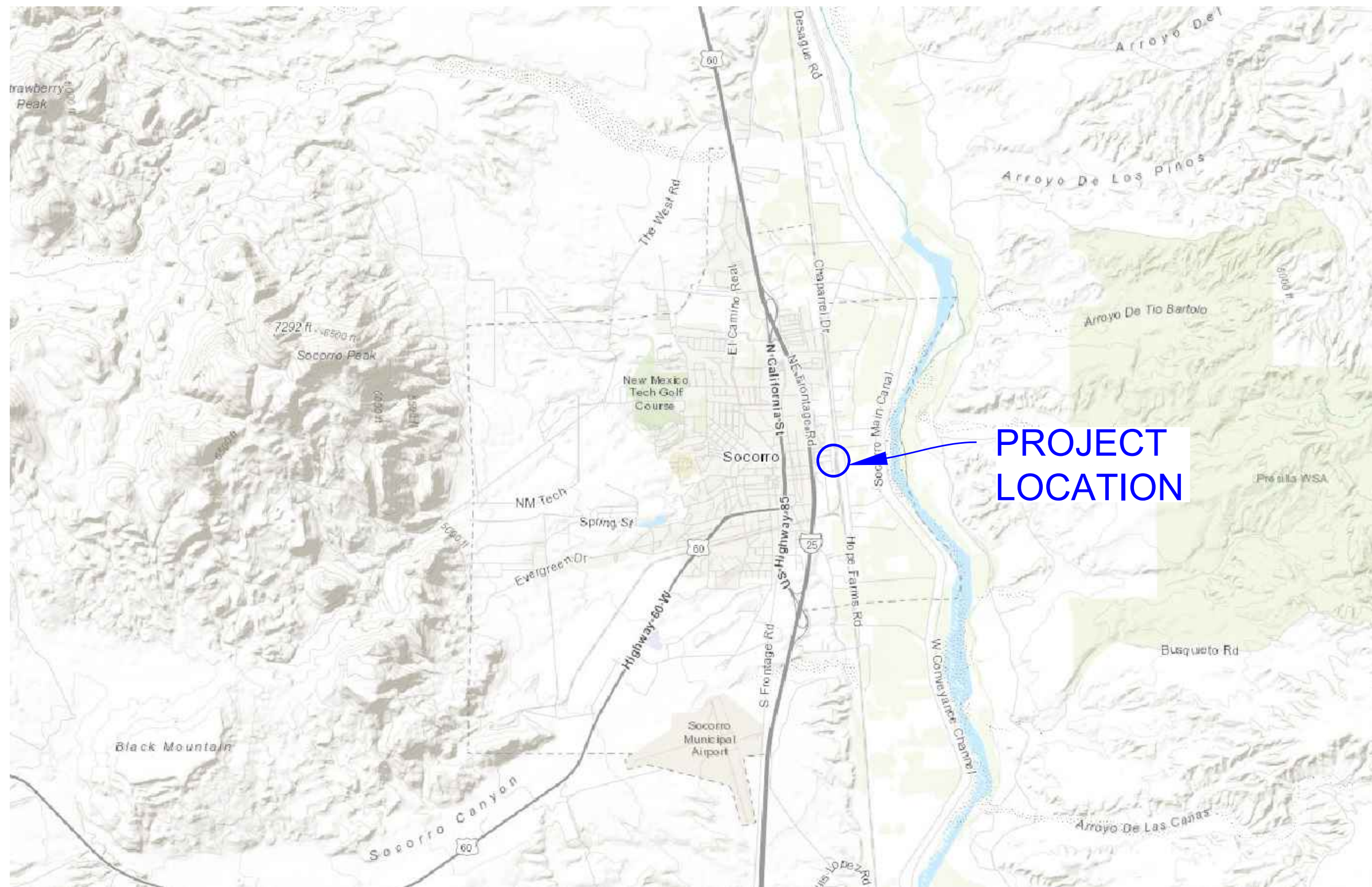

VICINITY MAP



LOCATION MAP

CITY OF SOCORRO APPROVALS:

PUBLIC UTILITIES DEPARTMENT DATE

100% SUBMITTAL



NO.	DESCRIPTION	DATE	BY
7			
6			
5			
4			
3			
2			
1			

Designed By: **HUITT ZOLLARS**
 333 Rio Rancho Drive NE, Suite 401
 Rio Rancho, New Mexico 87124
 Phone (505) 892-5141 Fax (505) 892-3259
 Designed For: **CITY OF SOCORRO**

CITY OF SOCORRO
WASTEWATER TREATMENT PLANT
BELT FILTER PRESS REPLACEMENT

COVER SHEET

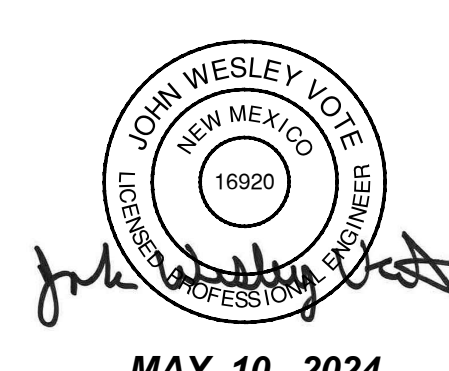

MAY 10, 2024

PROJECT NO.	R316613.01
DESIGNED BY:	JWV
DRAWN BY:	CCM / LAB
CHECKED BY:	JWV
DATE:	MAY, 2024
DPW CHK:	
SHEET:	G-001



Plot Date: 5/11/2024 2:27:41 PM, By: Matthew Corbin
 File Path: C:\Users\mcorbin\OneDrive - City of Socorro\Documents\1006783412\1006783412.dwg
 Last Saved: 5/13/2024 2:24:58 PM, User: mcorbin

GENERAL NOTES

- All construction shall be performed in accordance with 1) the project construction plans, 2) the project specifications, 3) the New Mexico Standard Specifications for Public Works Construction and details, as prepared by the New Mexico Chapter, American Public Works Association and addendum. In the case of conflicting specifications, the City of Socorro will determine which specification governs.
- The Contractor agrees to assume the sole and complete responsibility for the job site conditions during the course of construction of the project, including safety of all persons and property. This requirement shall apply continuously and not be limited to normal working hours, and the Contractor shall defend, indemnify and hold the City and Engineer harmless from any and all liability, real or alleged, in connection with the performance of the work on this project, except for liability arising from the sole negligence of the City or Engineer.
- No modifications to these plans shall be made without the written consent of the City, Engineer, and all approval signatories. The Engineer shall not be responsible for construction methods or techniques or for the prosecution of the work as shown on these plans. The Engineer shall not be held responsible for the acts or omissions of the Contractor, Subcontractors, or other persons performing any work, as shown in the project Contract Documents.
- The Contractor shall designate at least one emergency contact person, and shall provide telephone numbers where this person can be contacted at any time. This information shall be provided to the City's Project Manager.
- The Contractor is responsible for obtaining all necessary permits from all jurisdictional authorities before the start of construction.
- All work on this project shall be performed in accordance with applicable federal, state, and local laws, rules and regulations concerning construction safety, health, and environmental protection.
- Existing site improvements which are damaged or displaced by the Contractor shall be removed and replaced by the Contractor at the Contractor's own expense. The work shall be approved by the City before construction of the repairs. Repairs must be accepted by the City before final payment.
- The Contractor shall only utilize the designated staging areas for storage of all equipment and materials. The City assumes no responsibility or liability for the Contractor's equipment and material in the staging area. Security shall be the sole responsibility of the Contractor. If no staging area is designated on these plans, an offsite staging area shall be provided by the Contractor at the Contractor's expense, or the Contractor may negotiate with the City to use an onsite area.
- The Contractor shall be responsible for determining, in advance of their construction operations, if overhead utility lines, support structures, poles, guys, etc., are an obstruction to construction operations. If any obstruction is evident, the Contractor shall be responsible for coordinating with the appropriate utility owner to remove or support the utility obstruction. All costs for these requirements are incidental to the Contract.
- Facilities which are not specifically located with actual vertical and horizontal controls on the construction documents, are shown approximate and in accordance with the best available information provided by various owners of the facilities, and supplemented by visual surface information where appropriate. Accuracy, location, and completeness of this information is the sole responsibility of the Contractor and should be verified, by any means necessary, before the initiation of construction. Should a conflict exist, the Contractor shall notify the City, Engineer, and the City's Project Manager immediately.
- It is mandatory that a preconstruction meeting be held before commencing construction. The Contractor is responsible for contacting the City's Project Manager to determine the time and location of the preconstruction meeting.
- At the preconstruction meeting, the Contractor shall submit a detailed construction schedule to the City's Project Manager. The schedule will be updated on a monthly basis and submitted with the monthly invoice.
- Any work performed without the approval of the City of Socorro and/or all work and materials not in conformance with the specifications is subject to removal and replacement at the Contractor's expense.
- The Contractor shall contact NM 811 at 1-800-321-2537 for utility spots in accordance with applicable state law.
- The Contractor shall confine their work to within the construction limits and/or public right-of-way to preserve existing vegetation, landscaping, and private property. Approval of these plans does not give or imply any permission to trespass or work on private property. Permission must be granted in writing by the Owner of that property.
- It is the sole responsibility of the Contractor to keep the job site free from trash on a daily basis, and all materials will be neatly organized. Trash and/or non-used materials shall not be buried onsite.
- The Contractor shall park equipment and vehicles so as not to interfere with normal activities of residents, other Contractors, or Emergency Services.
- The Contractor will provide construction staking utilizing approved construction plans. Each revision to the plans shall be recorded in the plan revision block. Plans shall include a location map with legal description(s) and location grid.
- The Contractor shall maintain an up-to-date and accurate set of Working Record Drawings, redlined drawings.

WASTEWATER GENERAL NOTES

- Sewer/Water lines shall be placed in separate trenches at a distance of 15 feet typically or a minimum of 10 feet apart horizontally. The water line shall be placed a minimum of 1.5 feet higher in elevation than the sewer line. At all crossings of water and sewer lines, the water line shall be a minimum of 1.5 feet higher than the sewer line or the sewer line shall be C-900 pressurized pipe.
- It will be the Contractor's sole responsibility to protect and maintain in service all existing utilities. The Contractor shall adequately support and protect existing utilities affected by the Contractor's trenching activity. In the event that existing utilities are damaged by the Contractor's operations, the Contractor shall arrange for and coordinate with the Project Manager, prompt repair by the respective utility and shall bear the cost of the repairs.
- The City of Socorro shall approve material submittals before construction
- Prior to the sewer line installation, the following conditions will occur:
 - The sewer line route will be cleared and grubbed and then graded to plan elevation
 - The sewer line will be staked when outside an area with curb and gutter
- Tracer wire shall be installed if required by the City's Project Manager.
- The City of Socorro Public Utilities Department shall be the only personnel authorized to operate existing valves, etc. for construction purposes. All shutoffs must be coordinated with the City's Project Manager seven (7) days before to proposed shutoff and shall comply with the accepted shutoff plan.
- 30 days following installation and backfill of sewer lines, a deflection test using a hand pulled mandrel shall be performed in the presence of the City's Inspector. All costs for these requirements are incidental to the Contract.
- Air testing of sewer lines and hydrostatic testing of force mains shall be conducted in the presence of the City's Inspector. All costs for these requirements are incidental to the Contract.
- The Contractor is responsible for testing of all force main lines, including but not limited to hydrostatic and bacteria testing, disinfecting, and flushing. All costs for these requirements are incidental to the Contract.
- If bypass pumping is required, then a bypass pumping plan must be submitted to the City's Project Manager, for acceptance, seven (7) days before bypass pumping begins.

ABBREVIATIONS

AP	ANALYSIS POINT
@	AT
BC	BEGIN CURVE
BCR	BEGIN CURB RETURN
BK	BOOK
BLDG	BUILDING
BM	BENCH MARK
BOP	BEGINNING OF PROJECT
BOT ELEV	BOTTOM OF PIPE ELEVATION
PVC	BEGIN VERTICAL CURVE
BW	BASE OF WALL
CATV	CABLE TV LINE
CB	CATCH BASIN
CF	CURB FACE
CIP	CURB AND GUTTER
CI	CAST IRON PIPE
CL	CENTERLINE
CMP	CORRUGATED METAL PIPE
CO	CLEAN OUT
COA	CITY OF ALBUQUERQUE
CONC	CONCRETE
CORR	CITY OF Socorro
CY	CUBIC YARDS
DE, DUE	DRAINAGE UTILITY EASEMENT
DI	DROP INLET
DIA	DIAMETER
DIP	DUCTILE IRON PIPE
Δ	DELTA
E	ELECTRIC
EA	EACH
EB	ELECTRIC BOX
EC	END CURVE
ECR	END CURB RETURN
EL, ELEV	ELEVATION
EMH	EXISTING MANHOLE
EOP	END OF PROJECT
EP	EDGE OF PAVEMENT
ESMT	EASEMENT
EVC	END VERTICAL CURVE
EW	EACH WAY
EX, EXIST	EXISTING
FF	FINISH FLOOR
FG	FINISH GRADE
FH	FIRE HYDRANT
FL	FLOW LINE
FM	FORCE MAIN
FOC	FACE OF CURB
FP	FINISHED PAD
G	GAS
GM	GAS METER
GV	GATE VALVE
HORIZ	HORIZONTAL
H.P.	HIGH POINT
INT	INTERSECTION
INV	INVERT
INV EL	INVERT ELEVATION
LF	LINEAR FEET
LP	LIGHT POLE
L.P. (PROFILE)	LOW POINT
LT	LEFT
MH	MANHOLE
NG	NATURAL GROUND
OC	ON CENTER
PB	PULL BOX
PC	POINT OF CURVATURE
PCC	POINT OF COMPOUND CURVATURE
PVT	POINT OF VERTICAL TANGENCY
PG	PAGE
PGL	PROFILE GRADE LINE PER TYPICAL SECTION
PI	POINT OF INTERSECTION
PL	PROPERTY LINE
PRC	POINT OF REVERSE CURVATURE
PT	POINT OF TANGENCY
PUE	PUBLIC UTILITY EASEMENT
PVC	POLYVINYL CHLORIDE PIPE
PVMT	PAVEMENT
R, RAD	RADIUS
RCP	REINFORCED CONCRETE PIPE
RD	ROOF DRAIN
REF	REFERENCE
RT	RIGHT
R/W, ROW	RIGHT-OF-WAY
S	SLOPE
SAS	SANITARY SEWER LINE
SD	STORM DRAIN
SF	SQUARE FEET
STA	STATION
STD	STANDARD
SW	SIDEWALK
SY	SQUARE YARDS
T	TANGENT
TA	TOP OF ASPHALT
TAC	TOP OF ASPHALT CURB
TBC	TOP BACK OF CURB
TC	TOP OF CONCRETE
TEL	TELEPHONE LINE, RISER OR BOX
TP ELEV	TOP OF PIPE ELEVATION
T/RR	TOP OF RIP RAP
TRANS	TRANSVERSE
TW	TOP OF WALL
TYP	TYPICAL
UE	UNDERGROUND ELECTRICAL LINE
UT	UNDERGROUND TELEPHONE LINE
VC	VERTICAL CURVE
VERT	VERTICAL
VPI	VERTICAL POINT OF INTERSECTION
W, WL	WATERLINE
WM	WATER METER
WSEL	WATER SURFACE ELEVATION
WV	WATER VALVE



NO.	DESCRIPTION	DATE	BY
7			
6			
5			
4			
3			
2			
1			

Designed By: **HUITT ZOLLARS**
 333 Rio Rancho Drive NE, Suite 401
 Rio Rancho, New Mexico 87124
 Phone (505) 892-5141 Fax (505) 892-3259

Designed For: **CITY OF SOCORRO**

CITY OF SOCORRO
WASTEWATER TREATMENT PLANT
BELT FILTER PRESS REPLACEMENT

GENERAL NOTES AND ABBREVIATIONS

JOHN WESLEY VOICE
 NEW MEXICO
 16920
 LICENSED PROFESSIONAL ENGINEER

John Wesley Voice

MAY 10, 2024

Notice of Extended Payment Provision

This contract allows the owner to make payment within 45 days after submission of an undisputed request for payment.

PROJECT NO.	R316613.01
DESIGNED BY:	JWV
DRAWN BY:	CCM / LAB
CHECKED BY:	JWV
DATE:	MAY, 2024
DPW CHK:	
SHEET:	G-003



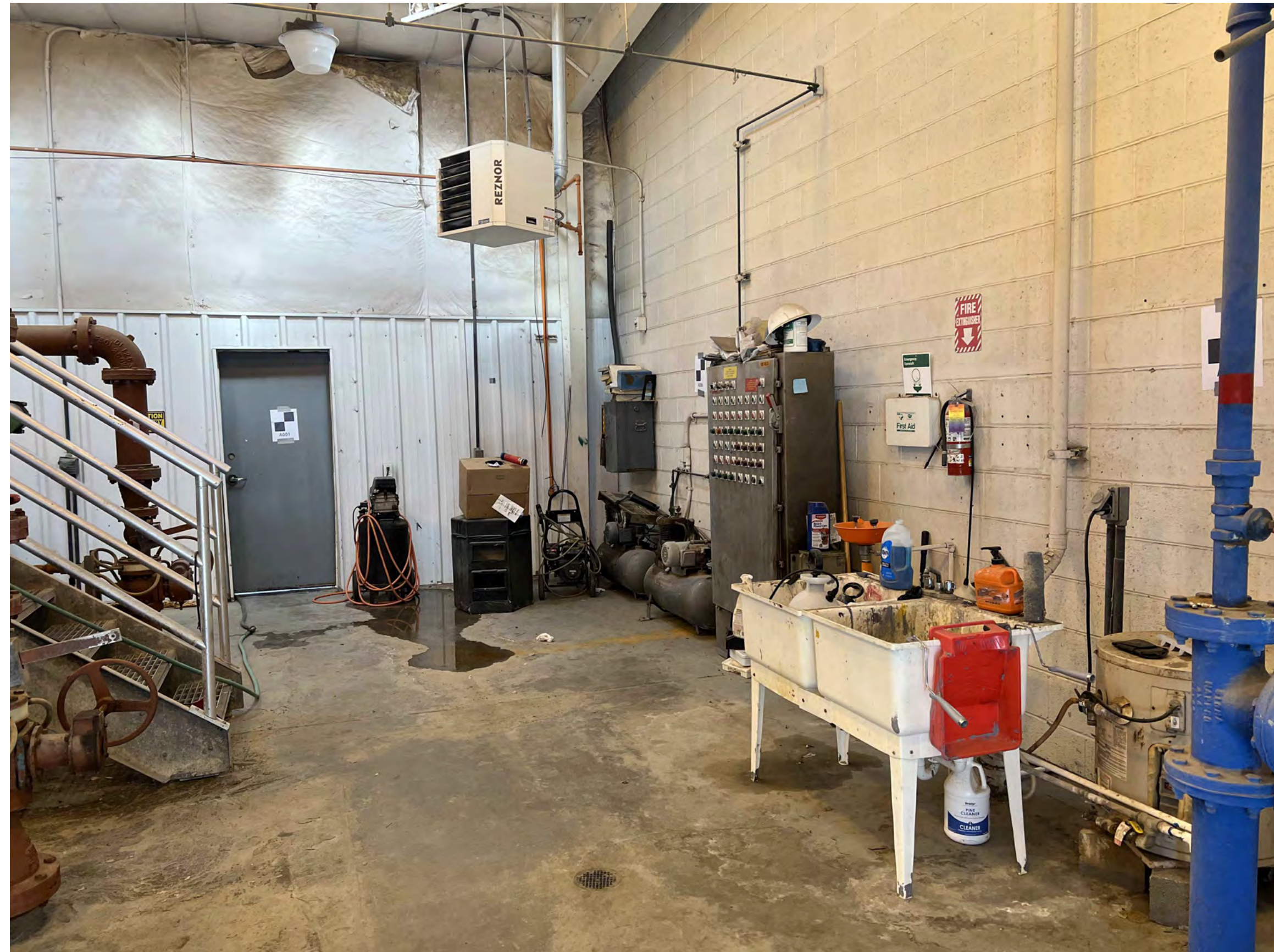

(LOOKING NORTHEAST)

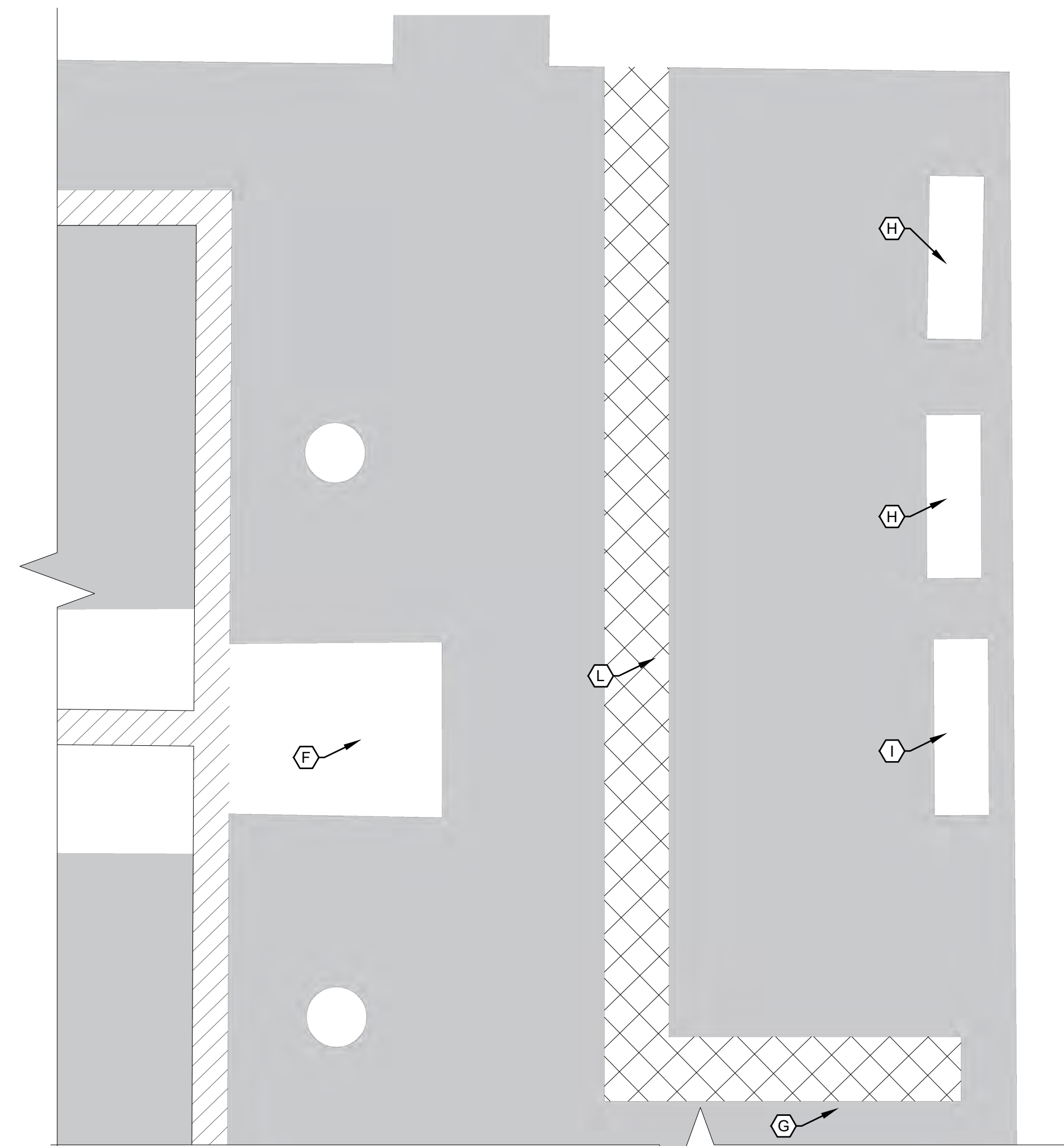

1 ENLARGED DEMO PLAN 2

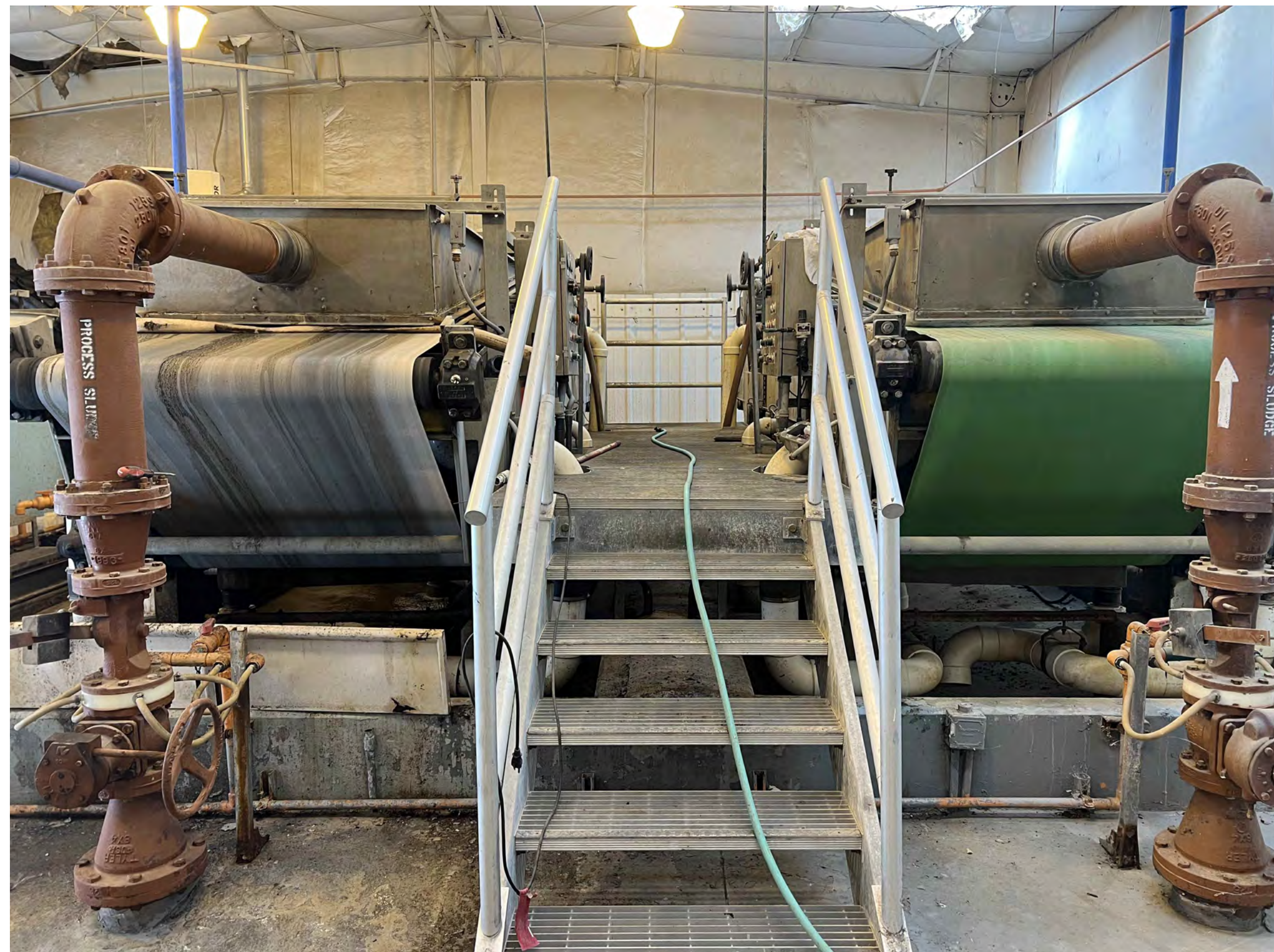

(LOOKING WEST)



(LOOKING SOUTHWEST)

GENERAL NOTES

- DEMOLITION REQUIREMENTS ARE BASED FROM AVAILABLE RECORD DRAWINGS AND FIELD VISITS. CONTRACTOR SHALL ENSURE ALL NEW COMPONENTS ARE INSTALLED FOR A COMPLETE OPERATING.....

DEMOLITION KEYED NOTES

- A EXISTING CONVEYOR BELT TO BE REMOVED AND DISPOSED
- B EXISTING BELT FILTER PRESS TO BE REMOVED AND DISPOSED
- C EXISTING SLUDGE PRESS WASH PUMP TO BE REMOVED AND DISPOSED
- D EXISTING POLYMER TANK TO BE REMOVED AND DISPOSED
- E EXISTING WASH WATER BOOSTER PUMP TO BE REMOVED AND DISPOSED
- F EXISTING STAIRS TO BE REMOVED AND DISPOSED.
- G EXISTING SINK TO BE REMOVED AND DISPOSED.
- H EXISTING TANK TO BE REMOVED AND DISPOSED.
- I EXISTING ELECTRICAL EQUIPMENT TO BE REMOVED AND DISPOSED.
- J EXISTING METAL PLATFORM TO BE REMOVED AND DISPOSED.
- K REMOVE EXISTING CONCRETE PIERS.
- L REMOVE A PORTION OF EXISTING CONCRETE SLAB FOR NEW FLOOR TRENCH DRAIN.

LEGEND

- EXISTING CONCRETE TO REMAIN.
- EXISTING CONCRETE SLAB TO REMAIN.
- EXISTING CONCRETE TO BE REMOVED.

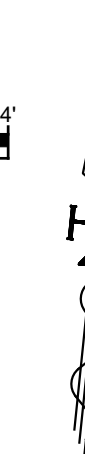
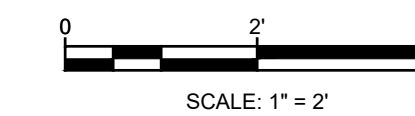

Notice of Extended Payment Provision

This contract allows the owner to make payment within 45 days after submission of an undisputed request for payment.



NO.	DESCRIPTION	DATE	BY
7			
6			
5			
4			
3			
2			
1			

Designed By:
HUITT ZOLLARS
 333 Rio Rancho Drive NE, Suite 401
 Rio Rancho, New Mexico 87124
 Phone (505) 892-5141 Fax (505) 892-3259
 Designed For:

CITY OF SOCORRO

CITY OF SOCORRO
 WASTEWATER TREATMENT PLANT
 BELT FILTER PRESS REPLACEMENT

ENLARGED DEMOLITION
 PLAN 2

JOAN WESLEY VOGUE
 PROFESSIONAL ENGINEER
 MAY 10, 2024

PROJECT NO. R316613.01

DESIGNED BY: JWV

DRAWN BY: CCM / LAB

CHECKED BY: JWV

DATE: MAY, 2024

DPW CHK:

SHEET:

C-103





(LOOKING WEST)



(LOOKING WEST)

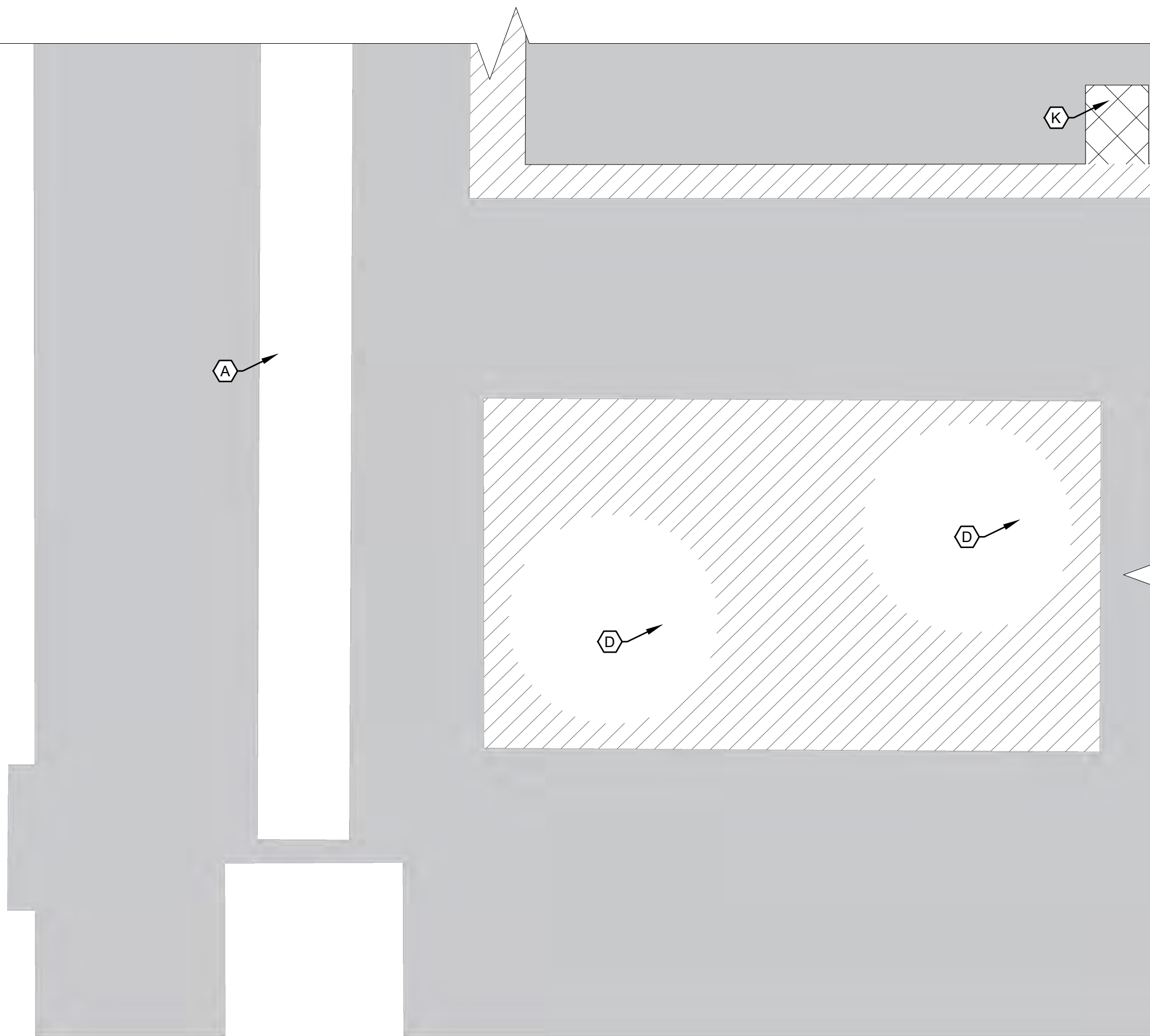

1 ENLARGED DEMO PLAN 4



(LOOKING SOUTHWEST)

GENERAL NOTES

- DEMOLITION REQUIREMENTS ARE BASED FROM AVAILABLE RECORD DRAWINGS AND FIELD VISITS. CONTRACTOR SHALL ENSURE ALL NEW COMPONENTS ARE INSTALLED FOR A COMPLETE OPERATING.....

DEMOLITION KEYED NOTES

- A EXISTING CONVEYOR BELT TO BE REMOVED AND DISPOSED
- B EXISTING BELT FILTER PRESS TO BE REMOVED AND DISPOSED
- C EXISTING SLUDGE PRESS WASH PUMP TO BE REMOVED AND DISPOSED
- D EXISTING POLYMER TANK TO BE REMOVED AND DISPOSED
- E EXISTING WASH WATER BOOSTER PUMP TO BE REMOVED AND DISPOSED
- F EXISTING STAIRS TO BE REMOVED AND DISPOSED.
- G EXISTING SINK TO BE REMOVED AND DISPOSED.
- H EXISTING TANK TO BE REMOVED AND DISPOSED.
- I EXISTING ELECTRICAL EQUIPMENT TO BE REMOVED AND DISPOSED.
- J EXISTING METAL PLATFORM TO BE REMOVED AND DISPOSED.
- K REMOVE EXISTING CONCRETE PIERS.
- L REMOVE A PORTION OF EXISTING CONCRETE SLAB FOR NEW FLOOR TRENCH DRAIN.

LEGEND

- EXISTING CONCRETE TO REMAIN.
- EXISTING CONCRETE SLAB TO REMAIN.
- EXISTING CONCRETE TO BE REMOVED.

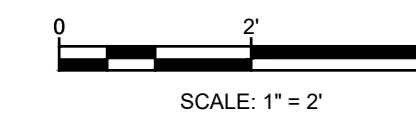

Notice of Extended Payment Provision

This contract allows the owner to make payment within 45 days after submission of an undisputed request for payment.



NO.	DESCRIPTION	DATE	BY
7			
6			
5			
4			
3			
2			
1			

Designed By: **HUITT ZOLLARS**
 333 Rio Rancho Drive NE, Suite 101
 Rio Rancho, New Mexico 87124
 Phone (505) 892-5141 Fax (505) 892-3259
 Designed For: **CITY OF SOCORRO**

CITY OF SOCORRO
WASTEWATER TREATMENT PLANT
BELT FILTER PRESS REPLACEMENT

ENLARGED DEMOLITION
PLAN 4

JOHN WESLEY VOICE
 NEW MEXICO
 16920
 LICENSED PROFESSIONAL ENGINEER

John Wesley Voice
 MAY 10, 2024

PROJECT NO.	R316613.01
DESIGNED BY:	JWV
DRAWN BY:	CCM / LAB
CHECKED BY:	JWV
DATE:	MAY, 2024
DPW CHK:	
SHEET:	C-105

Plotted: 7/11/2024 2:26:58 PM, By: JWH, Path: C:\Users\jwh\OneDrive\Documents\110224\110224_2-48-49 PH.dwg
 Last Saved: 7/11/2024 2:48:49 PM, c:\msdcs\jwh

**# CONSTRUCTION KEYED NOTES
(EXCLUDING PIPING)**

- A. INSTALL 1 - NEW PHOENIX CAKE DISCHARGE CONVEYOR ASSEMBLY
- B. INSTALL 2 - NEW GRUNFOS SLUDGE PRESS WATER BOOSTER PUMPS
- C. INSTALL 1 - NEW PUMPTech DUPLEX SKID G.A. ASSEMBLY
- D. INSTALL 2 - NEW NEW DESMI EMULSION POLYMER DELIVERY SYSTEMS
- E. INSTALL 2 - NEW 4" INLINE VORTEX MIXER (SS) ASSEMBLY W / MIXER RINGS
- F. INSTALL 2 - NEW CAS AIR COMPRESSORS

- G. INSTALL 2 - NEW MASTER ELECTRICAL CONTROL PANELS
- H. INSTALL 1 - NEW NEPTUNE GEAR DRIVE MIXER
- I. BUILD 6" GRATED TRENCH FLOOR DRAIN
- J. INSTALL 1 - NEW POLYMER TOTE CONTAINER
- K. INSTALL 1 - NEW EMERGENCY WASH SHOWER / EYE WASH STATION
- L. INSTALL 1 - NEW FREE STANDING DUAL SINK
- M. REINSTALL EXISTING 1 - NATURAL GAS SUSPENDED HEATER WITH CONTROLS AND VENTS
- N. INSTALL 1 - NEW 20 GALLON HOT WATER HEATER

NOTE:
RE-PAINT ALL EXISTING CURB AND CONCRETE PAD VERTICAL RISERS WITH SAFETY YELLOW ENAMEL PAINT - SEE SHEET C-106

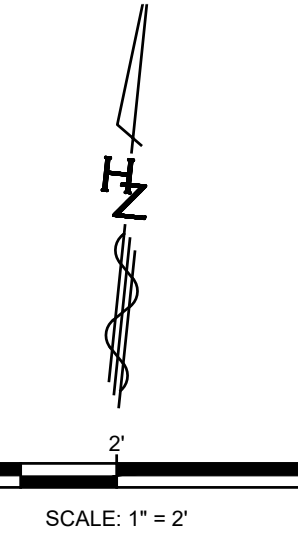

GENERAL NOTES

1. THE LOCATION OF EXISTING FACILITIES ARE BASED ON RECORD DRAWINGS, ABOVE GROUND FEATURES, SURVEY INFORMATION AND DESCRIPTIONS PROVIDED BY THE CITY OF SOCORRO, PUBLIC AND PRIVATE UTILITIES.
2. CONTRACTOR SHALL VERIFY THE LOCATION OF ALL UTILITIES PRIOR TO COMMENCING WORK. DAMAGE TO EXISTING UTILITIES CAUSED BY CONTRACTOR'S ACTIONS SHALL BE REPAIRED AT CONTRACTOR'S EXPENSE.

CONSTRUCTION PIPING KEYED NOTES

1. INSTALL - NEW 6" DIP SLUDGE LINE
2. INSTALL - NEW 4" DIP SLUDGE LINE
3. INSTALL - NEW 4" DIP REUSE PLANT WASH WATER LINE
4. INSTALL - NEW 3" DIP REUSE PLANT WASH WATER LINE
5. INSTALL - NEW 2" PVC REUSE SLUDGE PRESS WATER LINE
6. INSTALL - NEW 2" PVC REUSE PLANT WASH WATER LINE
7. INSTALL - NEW 2" PVC DRAIN LINE
8. INSTALL - NEW 1" PVC POTABLE WATER LINE
9. INSTALL - NEW 1" PVC POLYMER LINE
10. INSTALL - NEW 3/4" BLACK STEEL NATURAL GAS LINE PER ASTM A53, GRADE A
11. INSTALL - NEW 1" STEEL AIR LINE
12. FOR 4" AND 6" DIP SLUDGE LINE FITTINGS - SEE SHEETS C-108 AND C-109
13. FOR 4" AND 3" DIP PLANT WASH WATER FITTINGS - SEE SHEETS C-110 AND C-111
14. INSTALL 1 - NEW 2" PVC 90° BEND / TEE
15. INSTALL 1 - NEW 2" PVC BALL VALVE
16. INSTALL 1 - NEW 2" PVC BACKFLOW PREVENTER
17. INSTALL 1 - NEW 1" PVC TEE
18. INSTALL 1 - NEW 1" PVC 90° BEND
19. INSTALL 1 - NEW 1" PVC BALL VALVE
20. INSTALL 1 - NEW 1" OR 3/4" PVC SHUT OFF
21. INSTALL 1 - NEW 1" OR 3/4" HOSE BIB
22. INSTALL 1 - NEW BACK FLOW PREVENTER

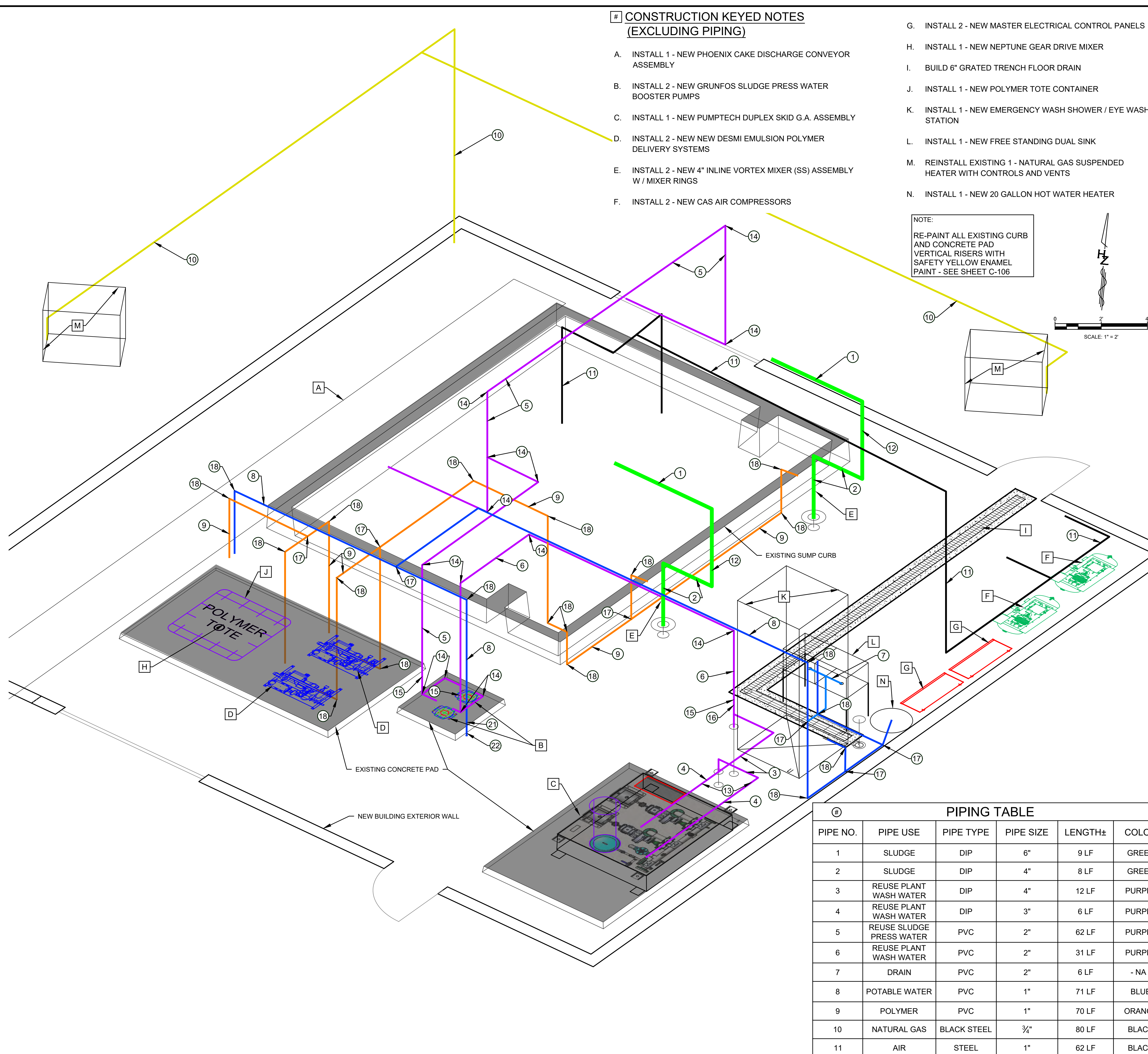

PIPE NO.	PIPE USE	PIPE TYPE	PIPE SIZE	LENGTH±	COLOR
1	SLUDGE	DIP	6"	9 LF	GREEN
2	SLUDGE	DIP	4"	8 LF	GREEN
3	REUSE PLANT WASH WATER	DIP	4"	12 LF	PURPLE
4	REUSE PLANT WASH WATER	DIP	3"	6 LF	PURPLE
5	REUSE SLUDGE PRESS WATER	PVC	2"	62 LF	PURPLE
6	REUSE PLANT WASH WATER	PVC	2"	31 LF	PURPLE
7	DRAIN	PVC	2"	6 LF	- NA -
8	POTABLE WATER	PVC	1"	71 LF	BLUE
9	POLYMER	PVC	1"	70 LF	ORANGE
10	NATURAL GAS	BLACK STEEL	3/4"	80 LF	BLACK
11	AIR	STEEL	1"	62 LF	BLACK

Notice of Extended Payment Provision
This contract allows the owner to make payment within 45 days after submission of an undisputed request for payment.



NO.	DESCRIPTION	DATE	BY
7			
6			
5			
4			
3			
2			
1			

Designed By: **HUITT ZOLLARS**
333 Rio Rancho Drive, NE, Suite 401
Rio Rancho, New Mexico 87124
Phone: (505) 892-5141 Fax: (505) 892-3259
Designed For: **CITY OF SOCORRO**

**CITY OF SOCORRO
WASTEWATER TREATMENT PLANT
BELT FILTER PRESS REPLACEMENT
OVERALL BUILDING PIPING
IMPROVEMENT SCHEMATIC -
LOOKING NW**

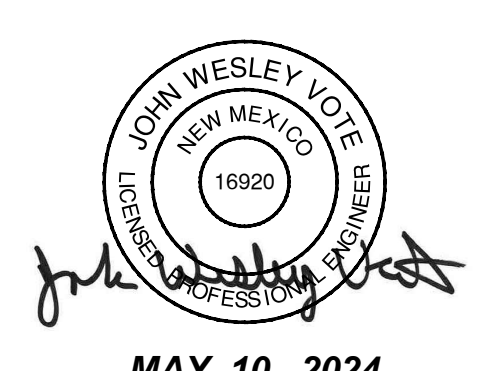

PROJECT NO.	R316613.01
DESIGNED BY:	JWV
DRAWN BY:	CCM / LAB
CHECKED BY:	JWV
DATE:	MAY, 2024
DPW CHK:	
SHEET:	C-107

Plotted: 7/11/2024 3:00:10 PM, By: Matthew, Corbin
 BLDG IMPROV - DWG
 L:\DWG\7/11/2024 2:55:11 PM, cmatheson

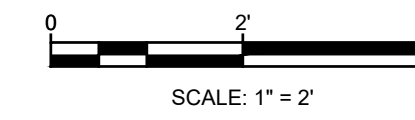

GENERAL NOTES

1. THE LOCATION OF EXISTING FACILITIES ARE BASED ON RECORD DRAWINGS, ABOVE GROUND FEATURES, SURVEY INFORMATION AND DESCRIPTIONS PROVIDED BY THE CITY OF SOCORRO, PUBLIC AND PRIVATE UTILITIES.
2. CONTRACTOR SHALL VERIFY THE LOCATION OF ALL UTILITIES PRIOR TO COMMENCING WORK. DAMAGE TO EXISTING UTILITIES CAUSED BY CONTRACTOR'S ACTIONS SHALL BE REPAIRED AT CONTRACTOR'S EXPENSE.

CONSTRUCTION PIPING KEYED NOTES

1. INSTALL - NEW 4" DIP REUSE PLANT WASH WATER LINE
2. INSTALL - NEW 2" PVC REUSE SLUDGE PRESS WATER LINE
3. INSTALL - NEW 2" PVC REUSE PLANT WASH WATER LINE
4. INSTALL - NEW 1" PVC POTABLE WATER LINE
5. INSTALL - NEW 1" PVC POLYMER LINE
6. INSTALL 1 - NEW 4" DIP TEE (FL xFL) W / 4" x2" REDUCING FLANGE ON UPPER BRANCH
7. INSTALL 1 - NEW 4" DIP 90° BEND (FL xFL)
8. INSTALL 1 - NEW 0.91 LF 4" DIP SPOOL (FL xFL)
9. INSTALL 1 - NEW 2" PVC 90° BEND
10. INSTALL 1 - NEW 2" PVC BALL VALVE
11. INSTALL 1 - NEW 2" PVC BACKFLOW PREVENTER
12. INSTALL 1 - NEW 1" PVC TEE
13. INSTALL 1 - NEW 1" PVC 90° BEND
14. INSTALL 1 - NEW 1" PVC BALL VALVE
15. INSTALL 1 - NEW 1" OR 3/4" HOSE BIB
16. INSTALL 1 - NEW 1" BACKFLOW PREVENTER



NO.	DESCRIPTION	DATE	BY
7			
6			
5			
4			
3			
2			
1			

Designed By: **HUITT ZOLLARS**
 333 Rio Rancho Drive NE, Suite 101
 Rio Rancho, New Mexico 87124
 Phone (505) 892-5141 Fax (505) 892-3259

Designed For: **CITY OF SOCORRO**

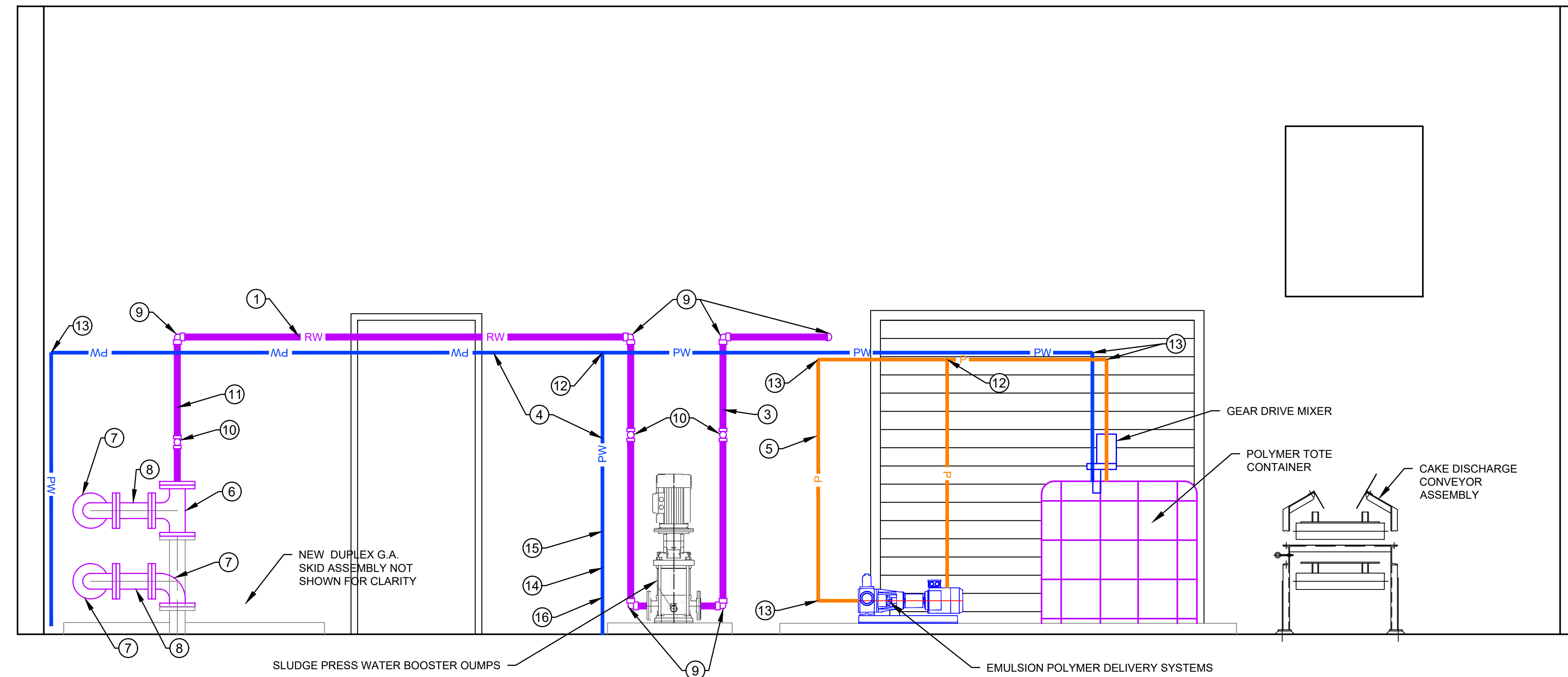

4 SIDE VIEW LOOKING FROM NORTH TO SOUTH
 SCALE: 1" = 2'

CITY OF SOCORRO
WASTEWATER TREATMENT PLANT
BELT FILTER PRESS REPLACEMENT
INTERIOR IMPROVEMENTS
ELEVATION - LOOKING FROM NORTH

JOHN WESLEY VOYE
 NEW MEXICO
 16920
 LICENSED PROFESSIONAL ENGINEER

John Wesley Voyer

MAY 10, 2024

PROJECT NO. R316613.01
 DESIGNED BY: JWV
 DRAWN BY: CCM / LAB
 CHECKED BY: JWV
 DATE: MAY, 2024
 DPW CHK:

SHEET:
C-111

Notice of Extended Payment Provision
 This contract allows the owner to make payment within 45 days after submission of an undisputed request for payment.



Plotted: 7/11/2024 3:02:01 PM, By: Matthew Corbin
 File: C:\Users\mcorbin\OneDrive\Documents\Projects\10 CAD\BIM\10.1 AutoCAD\DWG\SET\16613 - BLDG IMP
 SIDE VIEW FROM NORTH.dwg
 Last Saved: 5/13/2024 2:35:18 PM, cmathiesen

Phoenix 7/11/2024 10:22:54 PM By: J. Matthews, Corbin
 C:\Users\jmatthews\OneDrive\Documents\CAD\BIM\10_1_AutoCAD\DWG\SET\13\16613 - PROP
 IMPROV DETAILS.dwg
 User: jmatthews/5/10/2024 10:28:47 AM ccm@hshen.com

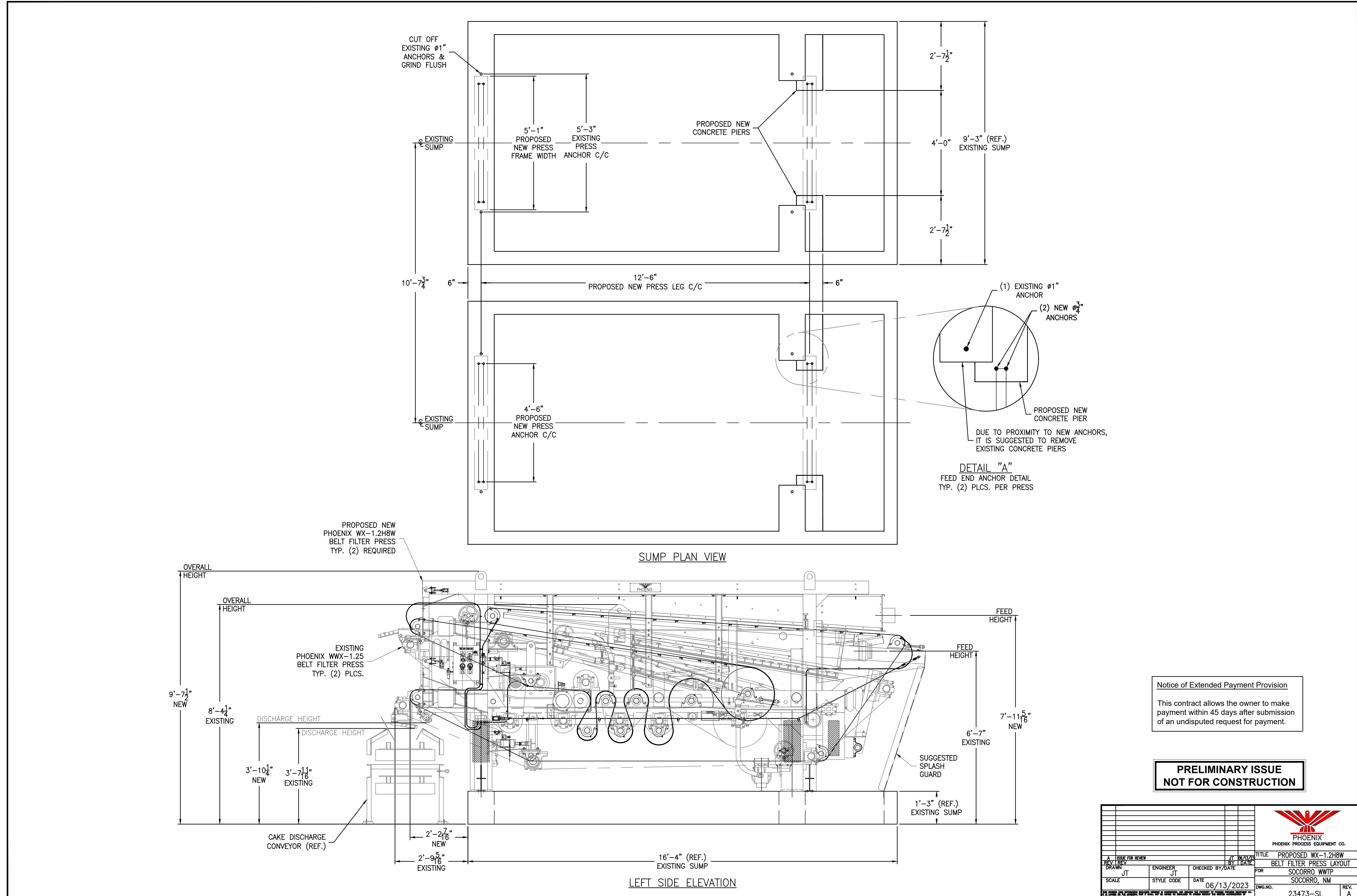

Notice of Extended Payment Provision

This contract allows the owner to make payment within 45 days after submission of an undisputed request for payment.

**PRELIMINARY ISSUE
NOT FOR CONSTRUCTION**

PHOENIX PHOENIX PROCESS EQUIPMENT CO.		TITLE PROPOSED WX-1.2H8W BELT FILTER PRESS LAYOUT	
REV. 1	BY: JT	DATE: 06/13/2023	DWG. NO.: 23473-SL
SCALE	STYLE CODE	DATE	REV.
			A



NO.	DESCRIPTION	DATE	BY
7			
6			
5			
4			
3			
2			
1			

Designed By: **HUITT ZOLLARS**
 333 Rio Rancho Drive NE, Suite 101
 Rio Rancho, New Mexico 87124
 Phone (505) 892-5141 Fax (505) 892-3259

Designed For: **CITY OF SOCORRO**

**CITY OF SOCORRO
WASTEWATER TREATMENT PLANT
BELT FILTER PRESS REPLACEMENT**

**BELT FILTER PRESS
LAYOUT DETAIL**

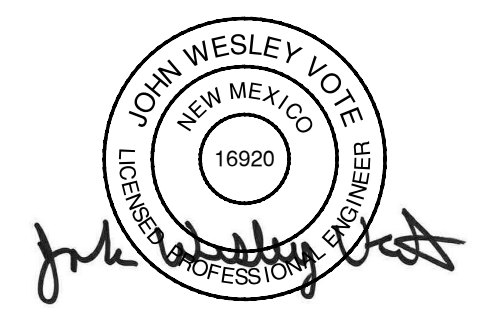

MAY 10, 2024

PROJECT NO.	R316613.01
DESIGNED BY:	JWV
DRAWN BY:	CCM / LAB
CHECKED BY:	JWV
DATE:	MAY, 2024
DPW CHK:	
SHEET:	C-501



Plot Date: 7/11/2024 3:22:47 PM, By: Matthew Corbin
 File Path: C:\Users\mcorbin\OneDrive\Documents\CAD\BIM\10_1_AutoCAD\Sheet Sets\16613 - PROP
 IMPROV DETAILS.rvt
 User: Matthew Corbin
 Date: 5/10/2024 10:28:47 AM, ccm@hessan.com

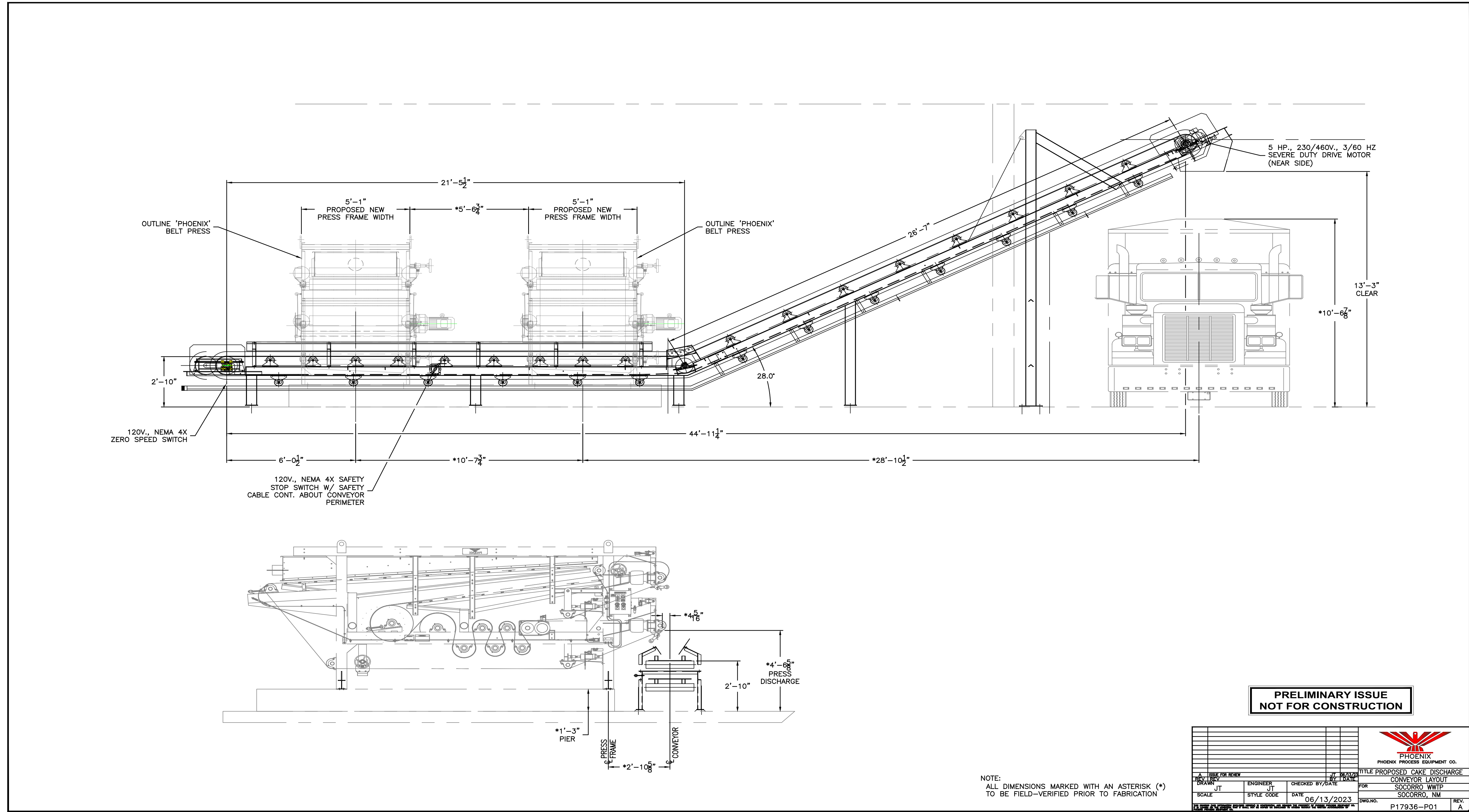

**PRELIMINARY ISSUE
NOT FOR CONSTRUCTION**

NOTE:
ALL DIMENSIONS MARKED WITH AN ASTERISK (*)
TO BE FIELD-VERIFIED PRIOR TO FABRICATION

A		ISSUE FOR REVIEW		DATE		BY		REV.	
DRAWN		ENGINEER		CHECKED BY/DATE		DATE		TITLE	
SCALE		STYLE CODE		DATE		DATE		FOR	
				06/13/2023				SOCORRO WTRP SOCORRO, NM	
						DWG. NO.		P17936-PO1	
						REV.		A	



Notice of Extended Payment Provision
 This contract allows the owner to make payment within 45 days after submission of an undisputed request for payment.



NO.	DESCRIPTION	DATE	BY
7			
6			
5			
4			
3			
2			
1			

HUITT ZOLLARS
 333 Rio Rancho Drive NE, Suite 101
 Rio Rancho, New Mexico 87124
 Phone (505) 892-5141 Fax (505) 892-3259
 Designed For:

CITY OF SOCORRO
 WASTEWATER TREATMENT PLANT
 BELT FILTER PRESS REPLACEMENT
 CAKE DISCHARGE
 CONVEYOR LAYOUT
 DETAIL

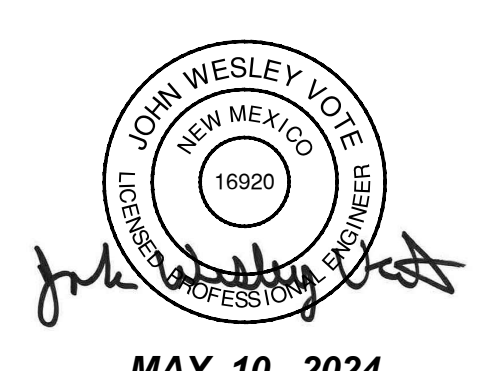

PROJECT NO.	R316613.01
DESIGNED BY:	JWV
DRAWN BY:	CCM / LAB
CHECKED BY:	JWV
DATE:	MAY, 2024
DPW CHK:	
SHEET:	C-502

FLUID MEDIUM	WATER
FLOW	75 GPM [PER PUMP]
PRESSURE	180 TDH

REVISIONS			
REV.	DESCRIPTION	DATE	APPROVED
1	LAYOUT	3/15/2024	TDV

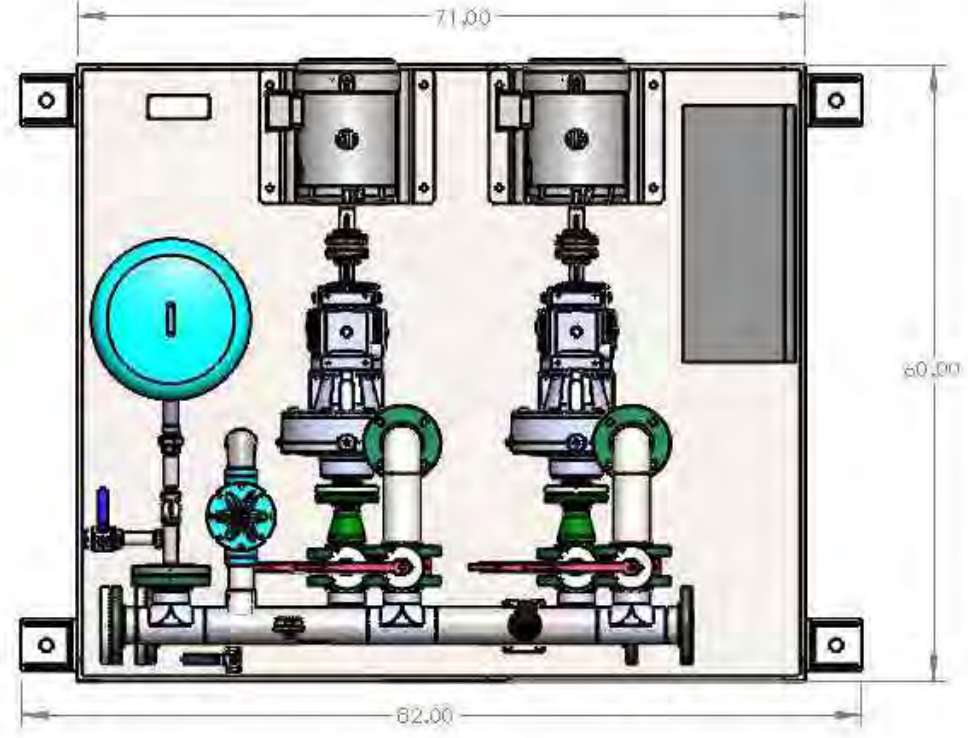

TOP VIEW

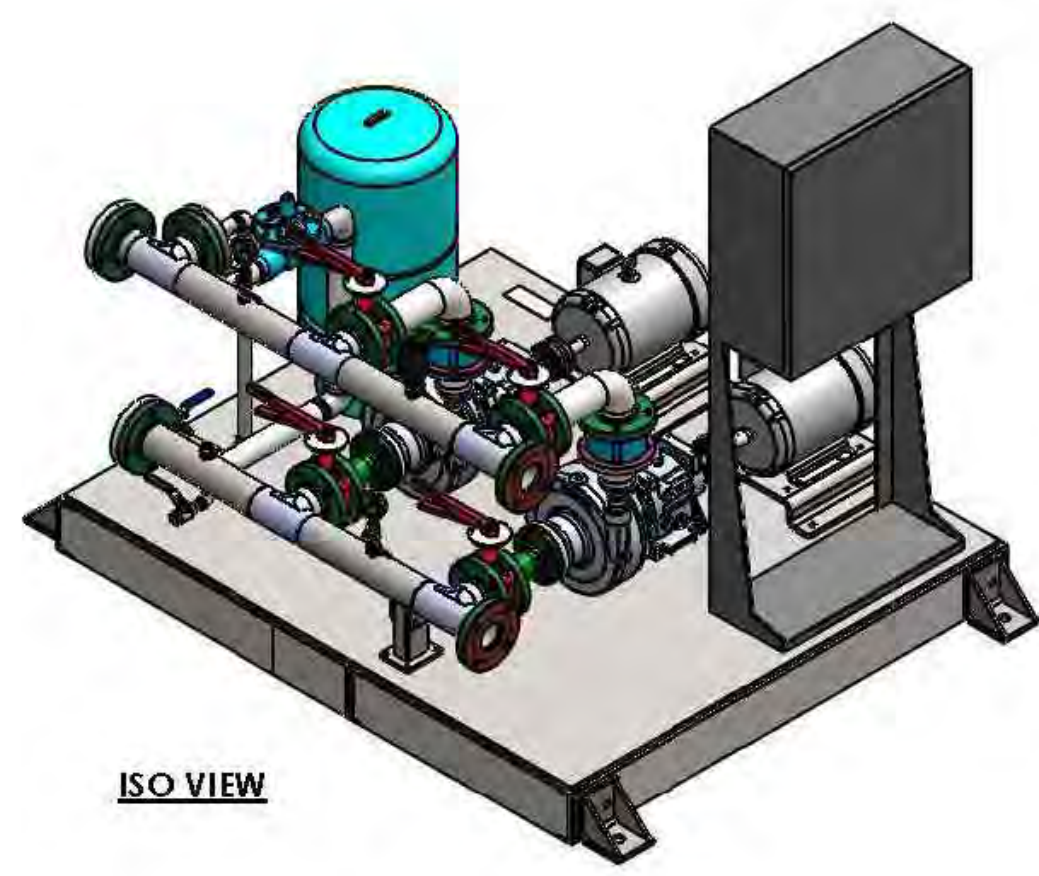

ISO VIEW

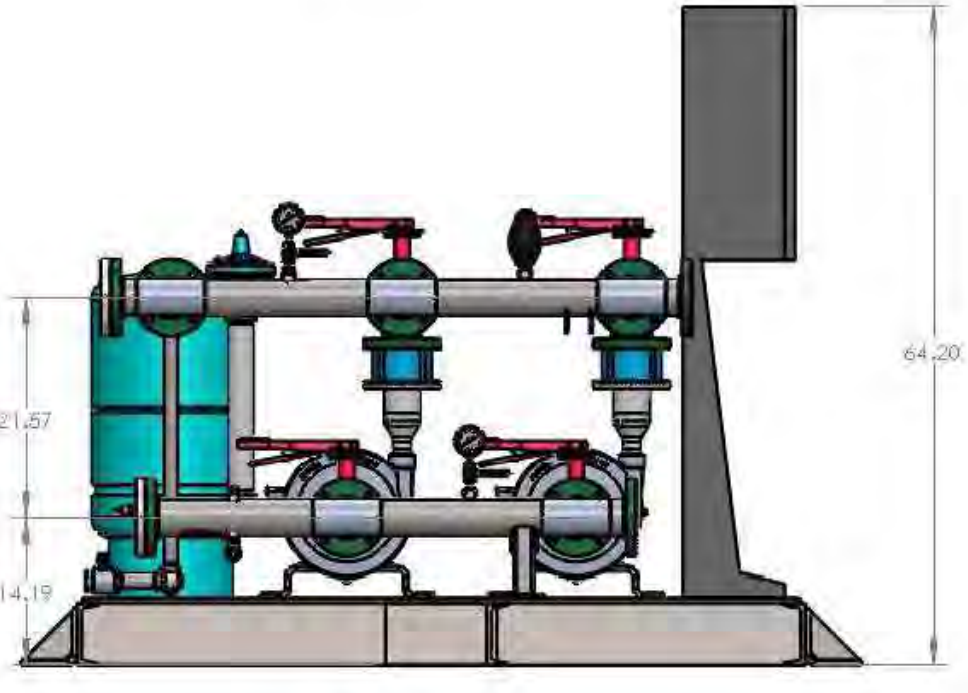

FRONT VIEW

- NOTES:
1. MAIN PIPING SCH40 CS AND SKOTCHKOTED.
 2. ALL FASTENERS STAINLESS STEEL.
 3. BASE AND MOTOR RISERS TO BE POWDER COATED GRAY CARBON STEEL.
 4. PIPE SUPPORTS NOT SHOWN

STATUS: LAYOUT
USED ON: -

2022 BY PUMPTECH, INC. ALL RIGHTS RESERVED. THIS INFORMATION IS CONFIDENTIAL AND NOT TO BE REPRODUCED OR TRANSMITTED IN ANY FORM OR BY ANY MEANS, ELECTRONIC OR MECHANICAL, INCLUDING PHOTOCOPYING, RECORDING, OR BY ANY INFORMATION STORAGE AND RETRIEVAL SYSTEM. WITHOUT THE WRITTEN PERMISSION OF PUMPTECH, INC. IS PROHIBITED.

UNLESS OTHERWISE SPECIFIED:		NAME	INIT.	DATE	S.O.#181839	M.T.S.#M00XXX
DIMENSIONS ARE IN INCHES	DRAWN	MG		3/14/24		
TOLERANCES:	CHECKED	JK				
FRACTIONAL: +/- 1/8"	SALES PERSON					
ANGULAR: +/- 1°	PURCH APPR	JB				
TWO PLACE DECIMAL: +/- 0.125"	INFG APPR	KL				
THREE PLACE DECIMAL: +/- 0.010"	INTERPRET GEOMETRIC TOLERANCING PER:					
	MATERIAL					
	FRESH					
	DO NOT SCALE DRAWING					

PIPETONE
SOCORRO WWTP
DUPLX SKID G.A.

SIZE DWG. NO. REV
B M071XX 1

SCALE: 1:20 W/ 0 lbs SHEET 1 OF 1

1 PUMPTECH DUPLEX PLANT WATER SYSTEM SKID ASSEMBLY
N.T.S.

NOTE:
SLUDGE FEED PUMPS ARE LOCATED IN A SEPARATE BUILDING

Copyright: This drawing is our property and patented for us according to the law of copyright and associated rights!

space allowing disassembly of the stator

Sized for 65-130 GPM @ 30 PSI discharge

PRELIMINARY, FOR REFERENCE ONLY

1	baseplate	8200	Var: 801-200/0170-C-100	26
1	drive Nord SK42F-132MP	8100		102
1	pump: BN 17-12 / 35-6L / 55-6LT / 30-12T	8001		110

Quant. Denomination Item Material Note Weight Denomination Weight / kg

2016 Name Day Scale Weight Denomination

Drawn eba 13.06 @ 1:20 dimensional drawing

Checked lsh 14.06 154783.dwg EDP-No. Drawing-no. 262-C18/0170-C-717A4

General tolerances for dimensions without specified tolerances acc. to DIN ISO 2768-mS

2 SEEPIX SLUDGE FEED PUMP
N.T.S.

B23H33 model shown, actual model would be B23H31 (overall dimensions will be same as shown) sized to deliver 8 CFM @ 125 psi

PRELIMINARY, FOR REFERENCE ONLY

CAS PIN	B23H33
Revision	1
Drawn By	Scott Satterfield
Date	Oct-21-19
Owner	Compressed Air Systems

Unless specified, dimensions are in inches

Property of CAS, do not alter, copy or distribute without prior consent.

3 CAS AIR COMPRESSOR
N.T.S.

Notice of Extended Payment Provision

This contract allows the owner to make payment within 45 days after submission of an undisputed request for payment.



NO.	DESCRIPTION	DATE	BY
7			
6			
5			
4			
3			
2			
1			

Designed By: HUITT ZOLLARS
303 Rio Rancho Drive NE, Suite 101
Rio Rancho, New Mexico 87124
Phone (505) 892-5141 Fax (505) 892-3259

Designed For: CITY OF SOCORRO

CITY OF SOCORRO
WASTEWATER TREATMENT PLANT
BELT FILTER PRESS REPLACEMENT

CIVIL DETAILS

JOHN WESLEY VOICE
NEW MEXICO
16920
LIBREROS
PROFESOR

MAY 10, 2024

PROJECT NO.	R316613.01
DESIGNED BY:	JWV
DRAWN BY:	CCM / LAB
CHECKED BY:	JWV
DATE:	MAY, 2024
DPW CHK:	
SHEET:	C-503

Plotfile: 7/11/2024 3:03:13 PM By: jwv/ks/so. Corbin
DET.dwg
C:\Users\jwv\OneDrive - City of Socorro\My Documents\Projects\10 CAD & BIM\10.1 AutoCAD\Sheet Sets\16613 - CIVIL
Last Saved: 5/10/2024 10:28:45 AM. cmshesien



Company name:
Created by: PRELIMINARY, FOR REFERENCE ONLY
Phone:
Date: 17/12/2021

Description	Value
General information:	
Product name:	CR 10-8 A-GJ-A-E-HQCE
Product No:	9081
EAN number:	5715114119986
Technical:	
Pump speed on which pump data are based:	3467 rpm
Actual calculated flow:	59.8 US GPM
Resulting head of the pump:	125.8 psi
Maximum head:	187.5 psi
Actual impeller diameter:	3.66 in
Stages:	8
Number of reduced-diameter impellers:	0
Low NPSH:	N
Pump orientation:	Vertical
Shaft seal arrangement:	Single
Code for shaft seal:	HQCE
Approvals:	CURUS
Approvals for drinking water:	NSF/ANSI 61
Curve tolerance:	ISO9906:2012 3B
Pump version:	A
Model:	IC 411
Materials:	
Base:	Cast iron
Base:	EN 1981 EN-GJL-200
Base:	ASTM A48-203
Impeller:	Stainless steel
Impeller:	EN 1.4301
Impeller:	AISI 304
Material code:	A
Code for rubber:	E
Bearing:	SIC
Installation:	
T max amb:	104 °F
Maximum operating pressure:	232.08 psi
Max pressure at staled temp:	232 psi / 250 °F
Max pressure at staled temp:	232 psi / 4 °F
Type of connection:	ANSI / JIS
Size of inlet connection:	DN 80
Size of outlet connection:	PN 25
Pressure rating for connection:	300 lb
Flange rating inlet:	213TC
Flange size for motor:	GJ
Connect code:	
Liquid:	
Liquid:	Water
Liquid temperature range:	-4 - 248 °F
Selected liquid temperature:	68 °F
Density:	62.29 lb/ft³
Electrical data:	
Motor standard:	NEMA
Motor type:	WEG
IE Efficiency class:	IE3 / NEMA Premium
Rated power - P2:	7.5 HP
Power (P2) required by pump:	7.5 HP
Mains frequency:	60 Hz
Rated voltage:	3 x 208-230/460 V
Service factor:	1.15
Rated current:	19.2/17.3/8.67 A
Starting current:	750-700 %
Full load SF current:	19.9/9.7 A
Cos phi - power factor:	0.89
Rated speed:	3530 rpm
Efficiency:	IE3 99.5%

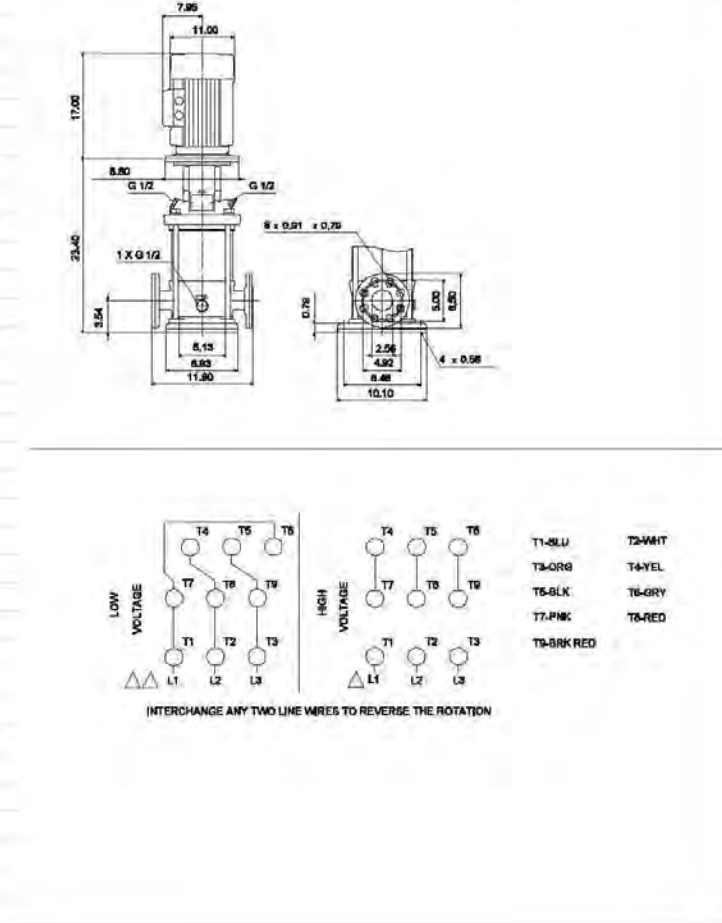
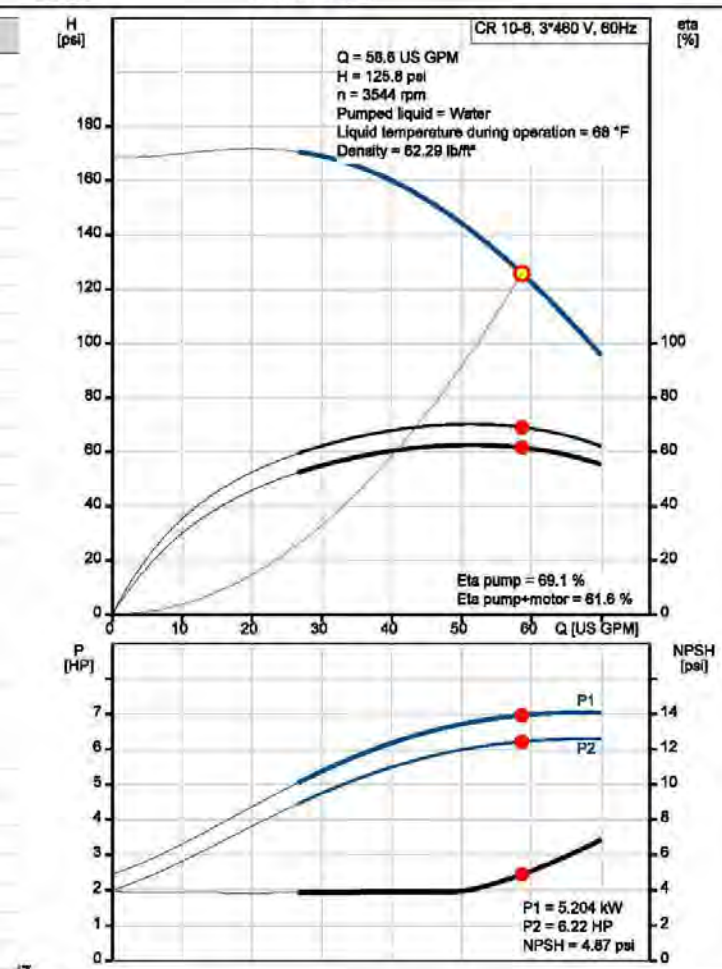

Company name:
Created by:
Phone:
Date: 17/12/2021

Description	Value
Motor efficiency at full load:	89.5 %
Motor efficiency at 3/4 load:	88.5 %
Motor efficiency at 1/2 load:	87.5 %
Number of poles:	2
Enclosure class (IEC 34-5):	IP65
Insulation class (IEC 85):	F
Built-in motor protection:	NONE
Motor No:	90882381
Controls:	
Frequency converter:	NONE
Others:	
ISO Pump Energy Index CL:	0.87
Net weight:	245 lb
Gross weight:	265 lb
Shipping volume:	13.1 ft³
Country of origin:	US
Custom tariff no.:	8413.70.2040

1 GRUNDFOS WASH WATER BOOSTER PUMP N.T.S.

Quotation no.:Q014374_1
Reference: Revised OEM Selection sheet
Date: 25-04-2021
Page no. 10



Technical Specification
Pos. 1 3/6 GPM @ 75PSI

General Information	
Pump Type	Rotan Gear Pump
Description	HD - Heavy Duty - Internal gear pump, for a wide range of viscous, non-corrosive liquids.
Pump Data	
Pump Media	Polymers
Viscosity	500 cSt
Capacity	5,31 US gpm
Capacity min.	5,16 US gpm
Capacity max.	5,41 US gpm
Volume Deviation	2,79 %
Pressure / Head	75,00 psi
Pump Speed	1150 rpm
Speed in % of max.	68 %
Temperature	90 °F
Power Consumption	0,89 HP
Rotor Speed	4,34 m/s
NPSHr	5,96 ft.LC
Torque	5 Nm
Torque of max.	27 %
Efficiency	26 %
Technical Specification	
Pump Casing	GG-25
Connection	ANSI B1.20.1 - NPT 1"
Rotor/Jilder	GG-25
Idler bush	Carbon
Idler pin	Hardened 16 MnCr.5
Main Bearing Bush	Ball bearing
Shaft	St.60.2
Shaft Seal	KB (SBVGG), Viton,
Shaft Seal	AISI329/AISI316
Shaft Seal	(Atmosph. side)
Front Heating	-
Rear Heating	-
Bypass Valve Setting	8,00 bar
Magnet Type	-
Coupling	L095 H
Baseplate	10A Carbon Steel
Motor Data	
Brand	DESMI standard NEMA
Motor	MOTOR 1200 RPM 1 HP
	14ST (Foot Mounted)
Motor Size	140TC IEC
Efficiency Class	Prem. Eff.
Performance	1,00 HP
Number of Poles	6
Power Supply	3 x 460V, 60 Hz
Motor Speed	1150 rpm
Insulation Class	F
Motor Enclosure	IP55
Rated Current	0,74 A
Starting Current Ratio	0,66
Cos Phi	0,75
Motor Options	-
Gear Data	
Brand	-
Gear	-
Motor Size	-
Input Speed	-
Output Speed	-
Gear Ratio	-
Power Supply	-
Gear Options	-
Specification	
Color Specification	Blue, Ral 5010
Paint Procedure	DESMI STANDARD
Class Society Test	-
Test Grade	-
ATEX	-

Quotation no.:Q014374_1
Reference: Revised OEM Selection sheet
Date: 25-04-2021
Page no. 11



Pump Data	Duty Point	Duty Point 1	Duty Point 2	Duty Point 3
Viscosity	cSt 500	500	-	-
Capacity	US 5,31	2,99	-	-
Capacity min.	US 5,16	2,84	-	-
Capacity max.	US 5,41	3,09	-	-
Pressure	psi 75,00	75,00	-	-
Pump Speed	rpm 1150	657	-	-
Speed in % of max.	% 68	39	-	-
Temperature	°F 90	90	90	90
Power Consumption	HP 0,89	0,46	-	-
Rotor Speed	m/s 4	2	-	-
NPSHr	ft.LC 5,96	3,05	-	-
Torque	Nm 5	5	-	-
Torque of max.	% 27	25	-	-
Efficiency	% 26	28,26	-	-
Volume Deviation	% 3	5	-	-

2 DESMI POLYMER DELIVERY PUMP N.T.S.

Quotation no.:Q014374_1
Reference: Revised OEM Selection sheet
Date: 25-04-2021
Page no. 12



Pos. 1 3/6 GPM @ 75PSI - Pump Curves

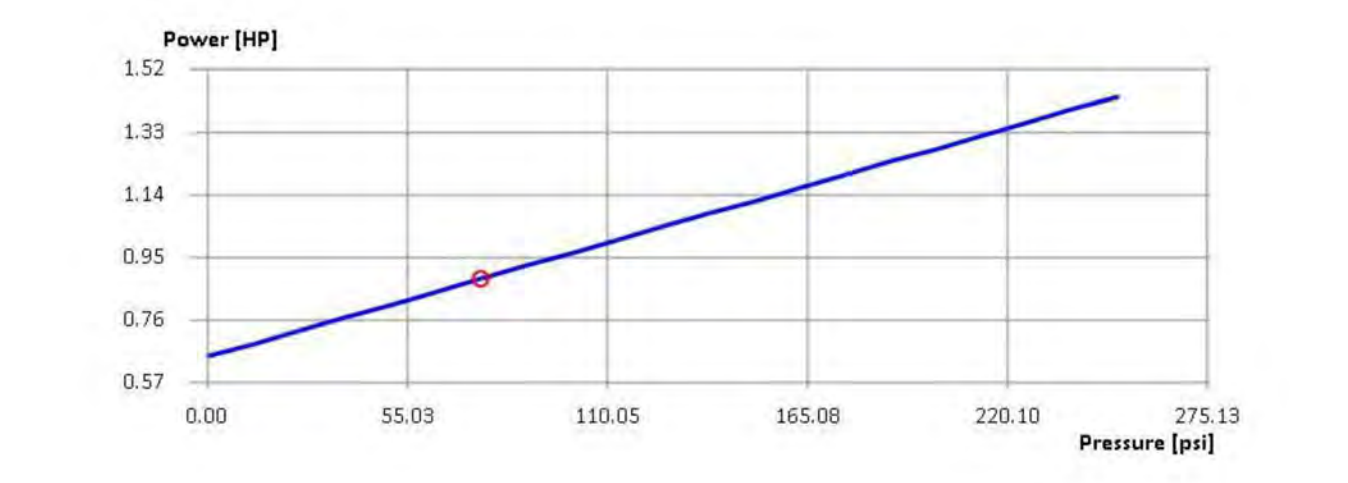
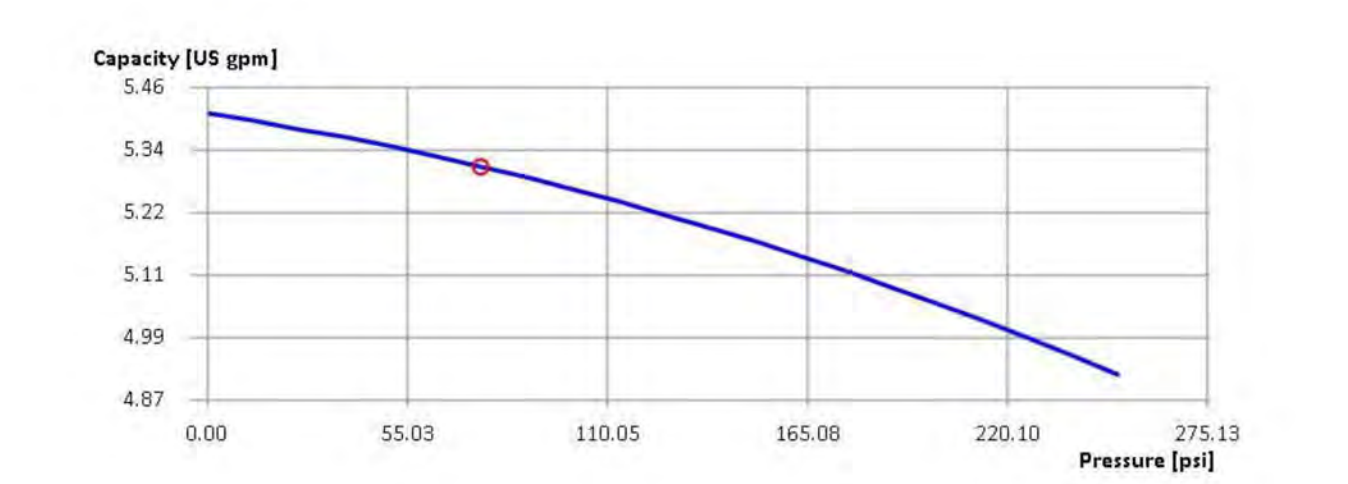

Quotation no.:Q014374_1
Reference: Revised OEM Selection sheet
Date: 25-04-2021
Page no. 13



Pos. 1 3/6 GPM @ 75PSI - Dimensional Drawing

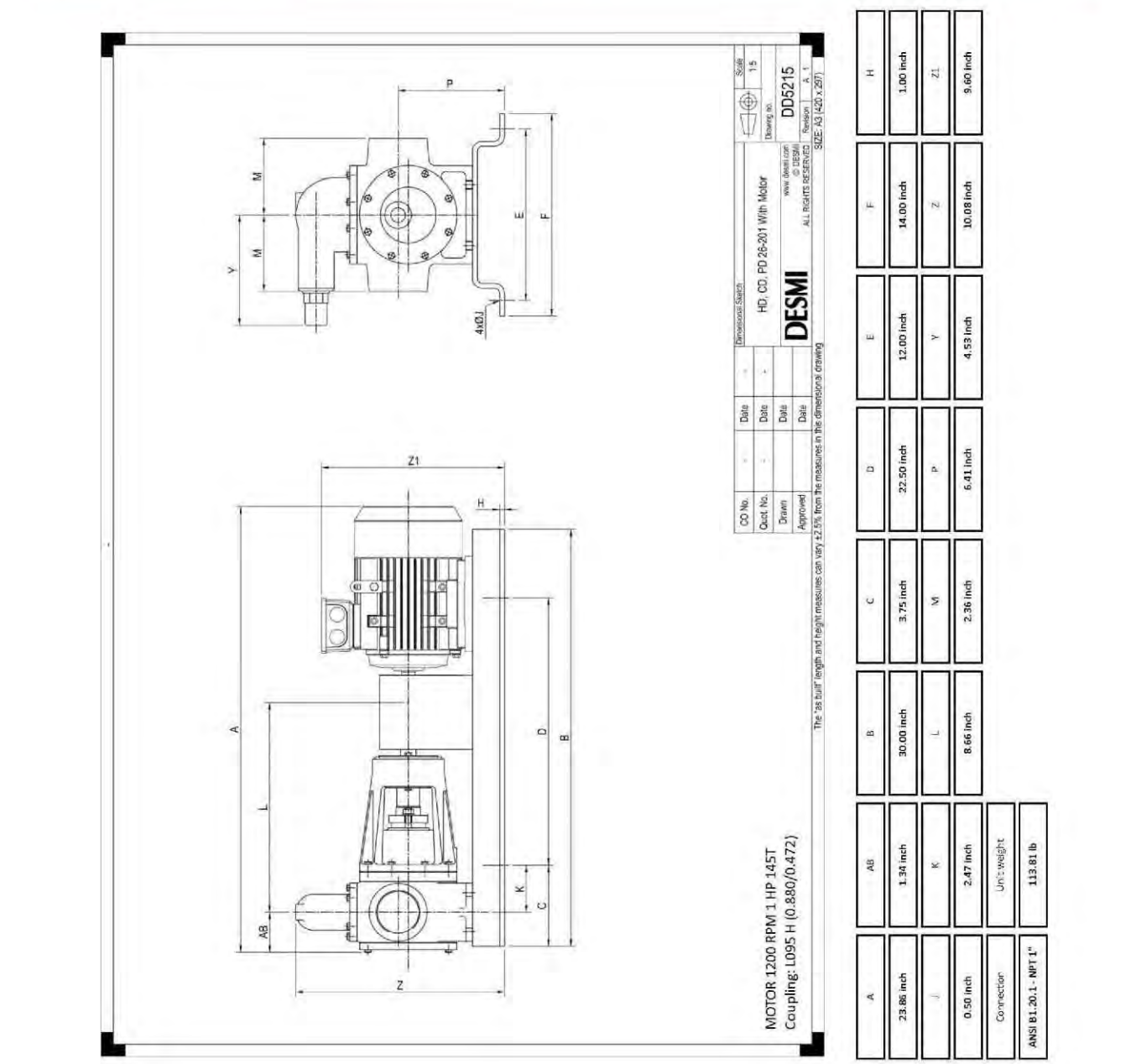

Notice of Extended Payment Provision
This contract allows the owner to make payment within 45 days after submission of an undisputed request for payment.



NO.	DESCRIPTION (OR CHANGE NOTICES)	DATE	BY
7			
6			
5			
4			
3			
2			
1			

Designed By: **HUITT ZOLLARS**
333 Rio Rancho Drive, NE, Suite 101
Rio Rancho, New Mexico 87124
Phone (505) 892-5141 Fax (505) 892-3259

City of Socorro

CITY OF SOCORRO
WASTEWATER TREATMENT PLANT
BELT FILTER PRESS REPLACEMENT

CIVIL DETAILS

JOHN WESLEY VOYE
NEW MEXICO
16920
LIBRARIAN
MAY 10, 2024

PROJECT NO. R316613.01
DESIGNED BY: JVV
DRAWN BY: CCM / LAB
CHECKED BY: JVV
DATE: MAY, 2024
DPW CHK:
SHEET: C-504

Plotted: 7/11/2024 3:03:17 PM By: J. Williams, Corbin
DET_dwg
C:\Users\jwilliams\OneDrive\Documents\Projects\10 CAD & BIM\10.1 AutoCAD\DWG\SET\10613 - CIVIL
Line Styles\5/10/2024 10:28:45 AM.cml

DESMI Inc. 1119 Cavalier Blvd. Chesapeake, VA 23325 USA
Phone: (757) 857-7041 Fax: (757) 857-9989 Web: www.desmi.com Bank: TowneBank

SWIFT: WFBUSG5 ABA: 031009989 Acct: 0261137488 World Trade Center 80 W Main St, Suite 1000 Norfolk, VA 23510

DESMI Inc. 1119 Cavalier Blvd. Chesapeake, VA 23325 USA
Phone: (757) 857-7041 Fax: (757) 857-9989 Web: www.desmi.com Bank: TowneBank

SWIFT: WFBUSG5 ABA: 031009989 Acct: 0261137488 World Trade Center 80 W Main St, Suite 1000 Norfolk, VA 23510





585 Series

Swing Check Valve



- Full Pipe Size Flow Area - Unrestricted flow
- Heavy Duty Disc Connections
- Non-Clog Design
- Fusion Bonded Epoxy Coating NSF-61
- Drip Tight Seating
- Full Domed Access Cover with Vent Port
- Three field adjustable closure options:
 - Lever and Weight (LW)
 - Air Cushion (AC)
 - Lever and Spring (LS)

The Cla-Val 585 Swing Check Valve is designed for long service life and maintenance free operation. It has a full-flow area body and is equipped with a disc arm with dual precision pins for optimum disc connection and protection against damage due to vibration. The body is fitted with a raised 316 Series Stainless Steel seat as well as a resilient seat to help ensure drip tight seating, even in applications with high solids. The seats are replaceable in the field without removing the valve from the pipeline.

The valve is constructed of Ductile Iron to provide greater durability and protection in applications with high stresses and shock loads. The body and cover are fusion bonded NSF-61 epoxy coated in accordance with AWWA C550 for long service life in potable and non-potable systems.

During system flowing conditions the disc swings up to the open position allowing unrestricted flow through the valve. When system reverse flow conditions occur, the disc swings down to the closed position, preventing reverse flow.

Closure Options



The valve body shall have full flow equal to nominal pipe diameter at any point through the valve. The top access port of the body shall be full size, allowing removal of the disc without removal of the valve from the pipeline. The cover shall be domed to create a flushing action around the disc when valve is open. The valve body and cover shall be ASTM A536 Grade 65-45-12, Class B Ductile Iron coated and lined with an ANSIN/STF1 approved fusion bonded epoxy coating. The 585 Series Swing Check shall be designed, manufactured, and tested in accordance with ANSI/AWWA Standard C550.

The disc shall be raised one-piece Stainless Steel construction and equipped with a molded resilient seat mounted on the disc with an integral J-ring for drip tight seating. Both seats shall be secured with stainless steel fasteners and must be field replaceable without removing the valve from the pipeline.

The valve shall be available with a choice of three closure options:

- 1) Lever and Weight
- 2) Air Cushion
- 3) Lever and Spring

This valve shall be a Cla-Val 585 Swing Check Valve as supplied by Cla-Val, Newport Beach, CA 92669-0325.

585LW Lever and Weight / 585AC Air Cushion Dimensions

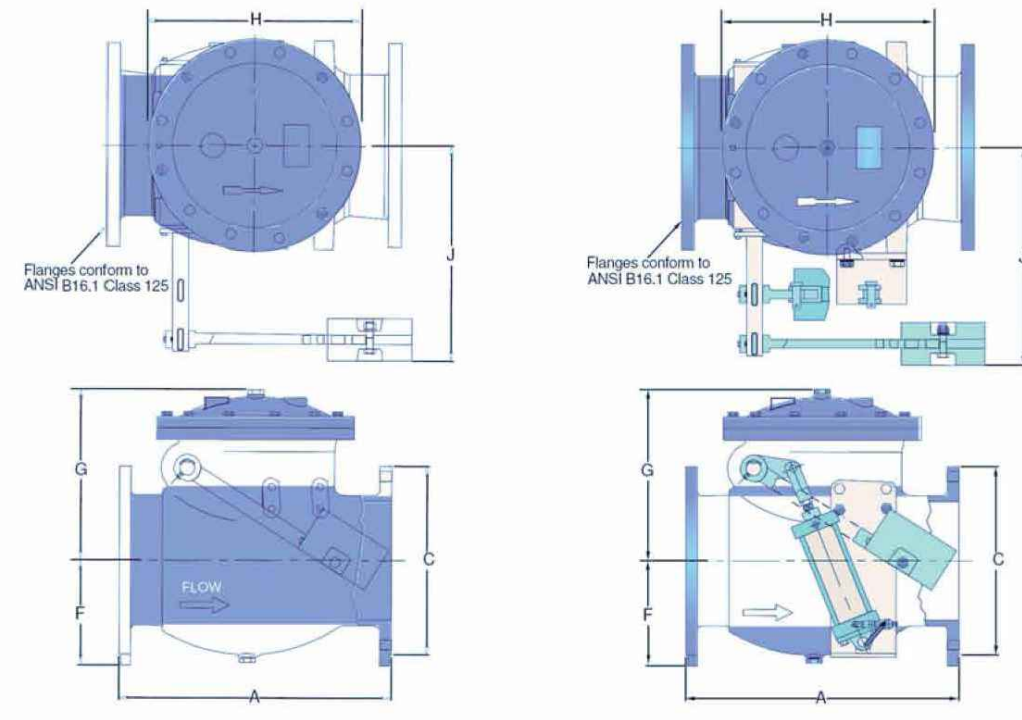

Valve Size	CWP (psig)	A	C	F	G	H	J	LW Valve Weights	AC Valve Weights
2	250	8.00	6.00	-	4.34	5.39	4.38	104	-
2 1/2	250	8.50	7.00	-	4.34	5.78	7.00	115	-
3	250	9.50	7.50	3.75	6.69	7.01	7.38	123	133
4	250	11.50	9.00	4.50	7.60	7.87	8.63	165	180
6	250	14.00	11.00	6.89	10.33	12.00	12.50	238	276
8	250	19.50	13.50	8.46	12.80	15.75	15.75	375	400
10	250	24.50	16.00	8.66	14.33	17.52	17.38	535	570
12	250	27.50	19.00	10.63	17.32	19.88	17.88	810	850
14	250	31.00	21.00	12.50	19.96	23.88	23.13	1064	1114
16	250	36.00	23.50	13.75	21.22	26.50	25.00	1253	1303
18	250	40.00	25.00	15.00	23.22	27.88	26.38	1521	1571
20	250	40.00	27.50	16.00	24.94	30.44	28.25	1890	1940
24	250	48.00	32.00	18.50	30.34	36.63	32.75	3052	3112
30	150	56.00	38.75	22.00	38.47	43.81	40.75	5514	5574
36	150	63.00	46.00	25.50	43.22	51.41	45.06	8151	8211
42	250	70.00	53.00	29.25	49.80	59.88	50.00	11380	11460
48	150	78.00	59.50	32.75	56.38	68.38	55.13	16780	16860

1 CLAVAL 585 SERIES SWING CHECK VALVE

N.T.S.

Dimensions

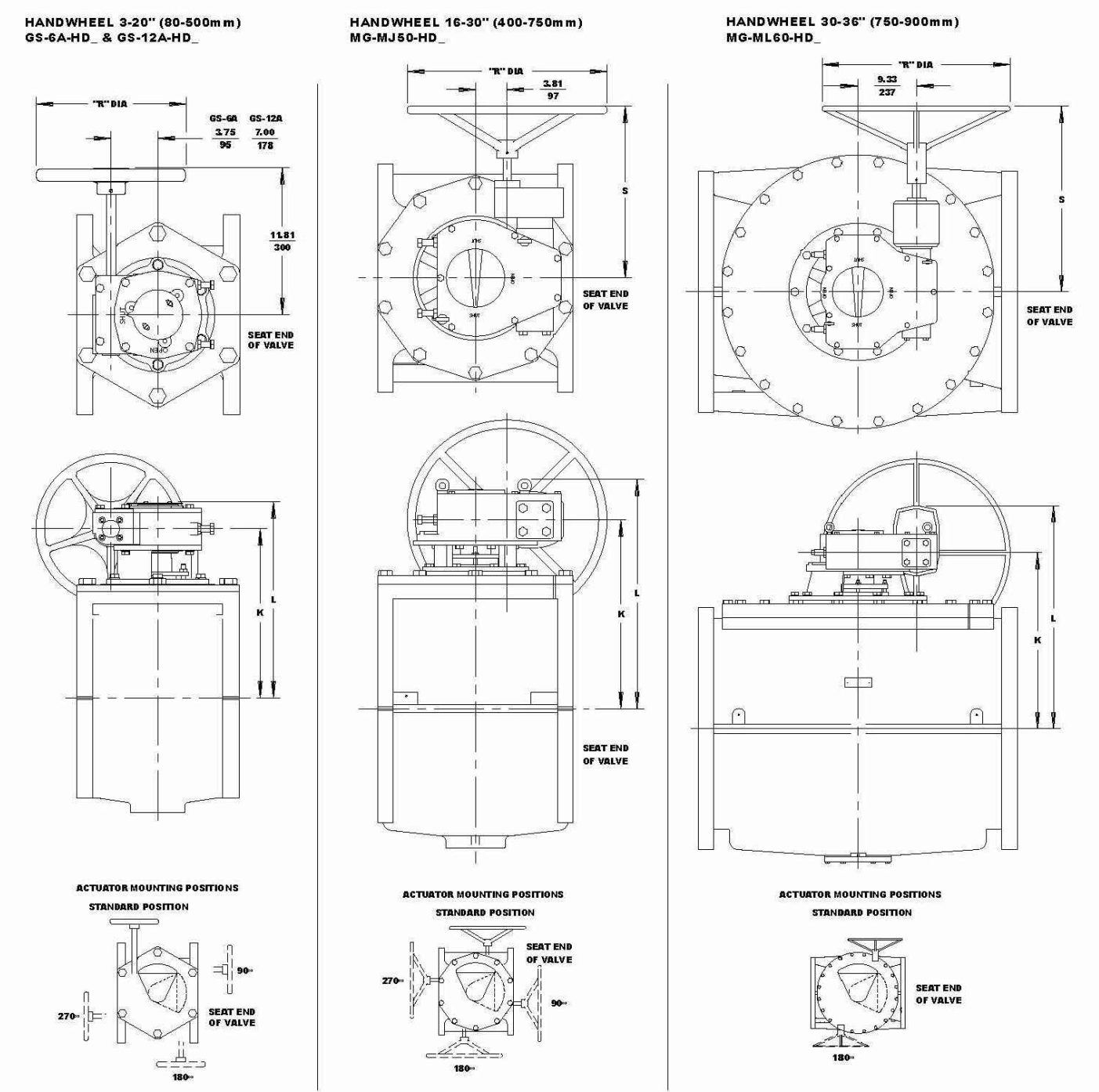

CONTRACTOR NOTE:
1. CONTRACTOR SHALL VERIFY ORIENTATION OF PLUG VALVE ACTUATOR DURING SHOP SUBMITTAL PROCESS.

Dimensions

Handwheel/Chainwheel/Nut Actuated Valves

Valve Size	Actuator Code	HD	K	CW	HD	L	CW	HD	R	CW	HD	S	2" Nut (N)
2"	GS-6A-HD8 (N)	8.00	10.69	-	8.00	11.81	-	8.00	11.81	-	8.00	11.81	15.25
	GS-6A-CW8	8.00	10.69	-	8.00	11.81	-	8.00	11.81	-	8.00	11.81	15.25
4"	GS-6A-HD12 (N)	8.62	11.31	-	8.62	11.81	-	8.62	11.81	-	8.62	11.81	15.25
	GS-6A-CW12	8.62	11.31	-	8.62	11.81	-	8.62	11.81	-	8.62	11.81	15.25
5 & 6"	GS-6A-HD16 (N)	9.25	12.64	-	9.25	13.12	-	9.25	13.12	-	9.25	13.12	15.25
	GS-6A-CW16	9.25	12.64	-	9.25	13.12	-	9.25	13.12	-	9.25	13.12	15.25
8"	GS-6A-HD20 (N)	12.69	14.78	-	12.69	15.81	-	12.69	15.81	-	12.69	15.81	15.25
	GS-6A-CW20	12.69	14.78	-	12.69	15.81	-	12.69	15.81	-	12.69	15.81	15.25
10"	GS-6A-HD24 (N)	12.69	14.78	-	12.69	15.81	-	12.69	15.81	-	12.69	15.81	15.25
	GS-6A-CW24	12.69	14.78	-	12.69	15.81	-	12.69	15.81	-	12.69	15.81	15.25
12"	GS-6A-HD28 (N)	13.50	16.18	-	13.50	17.21	-	13.50	17.21	-	13.50	17.21	15.25
	GS-6A-CW28	13.50	16.18	-	13.50	17.21	-	13.50	17.21	-	13.50	17.21	15.25
14"	GS-6A-HD32 (N)	14.88	17.62	-	14.88	18.64	-	14.88	18.64	-	14.88	18.64	15.25
	GS-6A-CW32	14.88	17.62	-	14.88	18.64	-	14.88	18.64	-	14.88	18.64	15.25
16"	GS-6A-HD36 (N)	15.56	18.25	-	15.56	19.27	-	15.56	19.27	-	15.56	19.27	15.25
	GS-6A-CW36	15.56	18.25	-	15.56	19.27	-	15.56	19.27	-	15.56	19.27	15.25
18"	GS-6A-HD40 (N)	16.84	19.62	-	16.84	20.64	-	16.84	20.64	-	16.84	20.64	15.25
	GS-6A-CW40	16.84	19.62	-	16.84	20.64	-	16.84	20.64	-	16.84	20.64	15.25
20"	GS-6A-HD44 (N)	18.25	21.00	-	18.25	22.00	-	18.25	22.00	-	18.25	22.00	15.25
	GS-6A-CW44	18.25	21.00	-	18.25	22.00	-	18.25	22.00	-	18.25	22.00	15.25
24"	GS-6A-HD48 (N)	19.62	22.44	-	19.62	23.44	-	19.62	23.44	-	19.62	23.44	15.25
	GS-6A-CW48	19.62	22.44	-	19.62	23.44	-	19.62	23.44	-	19.62	23.44	15.25
30"	GS-6A-HD56 (N)	22.44	24.88	-	22.44	25.88	-	22.44	25.88	-	22.44	25.88	15.25
	GS-6A-CW56	22.44	24.88	-	22.44	25.88	-	22.44	25.88	-	22.44	25.88	15.25
36"	GS-6A-HD64 (N)	24.88	27.32	-	24.88	28.32	-	24.88	28.32	-	24.88	28.32	15.25
	GS-6A-CW64	24.88	27.32	-	24.88	28.32	-	24.88	28.32	-	24.88	28.32	15.25
42"	GS-6A-HD72 (N)	27.32	29.76	-	27.32	30.76	-	27.32	30.76	-	27.32	30.76	15.25
	GS-6A-CW72	27.32	29.76	-	27.32	30.76	-	27.32	30.76	-	27.32	30.76	15.25
48"	GS-6A-HD80 (N)	30.76	32.20	-	30.76	33.20	-	30.76	33.20	-	30.76	33.20	15.25
	GS-6A-CW80	30.76	32.20	-	30.76	33.20	-	30.76	33.20	-	30.76	33.20	15.25
54"	GS-6A-HD88 (N)	33.20	34.64	-	33.20	35.64	-	33.20	35.64	-	33.20	35.64	15.25
	GS-6A-CW88	33.20	34.64	-	33.20	35.64	-	33.20	35.64	-	33.20	35.64	15.25
60"	GS-6A-HD96 (N)	35.64	37.08	-	35.64	38.08	-	35.64	38.08	-	35.64	38.08	15.25
	GS-6A-CW96	35.64	37.08	-	35.64	38.08	-	35.64	38.08	-	35.64	38.08	15.25
72"	GS-6A-HD104 (N)	38.08	39.52	-	38.08	40.52	-	38.08	40.52	-	38.08	40.52	15.25
	GS-6A-CW104	38.08	39.52	-	38.08	40.52	-	38.08	40.52	-	38.08	40.52	15.25
84"	GS-6A-HD112 (N)	40.52	41.96	-	40.52	42.96	-	40.52	42.96	-	40.52	42.96	15.25
	GS-6A-CW112	40.52	41.96	-	40.52	42.96	-	40.52	42.96	-	40.52	42.96	15.25
96"	GS-6A-HD120 (N)	42.96	44.40	-	42.96	45.40	-	42.96	45.40	-	42.96	45.40	15.25
	GS-6A-CW120	42.96	44.40	-	42.96	45.40	-	42.96	45.40	-	42.96	45.40	15.25
108"	GS-6A-HD128 (N)	45.40	46.84	-	45.40	47.84	-	45.40	47.84	-	45.40	47.84	15.25
	GS-6A-CW128	45.40	46.84	-	45.40	47.84	-	45.40	47.84	-	45.40	47.84	15.25
120"	GS-6A-HD136 (N)	47.84	49.28	-	47.84	50.28	-	47.84	50.28	-	47.84	50.28	15.25
	GS-6A-CW136	47.84	49.28	-	47.84	50.28	-	47.84	50.28	-	47.84	50.28	15.25
132"	GS-6A-HD144 (N)	50.28	51.72	-	50.28	52.72	-	50.28	52.72	-	50.28	52.72	15.25
	GS-6A-CW144	50.28	51.72	-	50.28	52.72	-	50.28	52.72	-	50.28	52.72	15.25
144"	GS-6A-HD152 (N)	52.72	54.16	-	52.72	55.16	-	52.72	55.16	-	52.72	55.16	15.25
	GS-6A-CW152	52.72	54.16	-	52.72	55.16	-	52.72	55.16	-	52.72	55.16	15.25
156"	GS-6A-HD160 (N)	55.16	56.60	-	55.16	57.60	-	55.16	57.60	-	55.16	57.60	15.25
	GS-6A-CW160	55.16	56.60	-	55.16	57.60	-	55.16	57.60	-	55.16	57.60	15.25
168"	GS-6A-HD168 (N)	57.60	59.04	-	57.60	60.04	-	57.60	60.04	-	57.60	60.04	15.25
	GS-6A-CW168	57.60	59.04	-	57.60	60.04	-	57.60	60.04	-	57.60	60.04	15.25
180"	GS-6A-HD176 (N)	60.04	61.48	-	60.04	62.48	-	60.04	62.48	-	60.04	62.48	15.25
	GS-6A-CW176	60.04	61.48	-	60.04	62.48	-	60.04	62.48	-	60.04	62.48	15.25
192"	GS-6A-HD184 (N)	62.48	63.92	-	62.48	64.92	-	62.48	64.92	-	62.48	64.92	15.25
	GS-6A-CW184	62.48	63.92	-	62.48	64.92	-	62.48	64.92	-	62.48	64.92	15.25
204"	GS-6A-HD192 (N)	64.92	66.36	-	64.92	67.36	-	64.92	67.36	-	64.92	67.36	15.25
	GS-6A-CW192	64.92	66.36	-	64.92	67.36	-	64.92	67.36	-	64.92	67.36	15.25
216"	GS-6A-HD200 (N)	67.36	68.80	-	67.36	69.80	-	67.36	69.80	-	67.36	69.80	15.25
	GS-6A-CW200	67.36	68.80	-	67.36	69.80	-	67.36	69.80	-	67.36	69.80	15.25
228"	GS-6A-HD208 (N)	69.80	71.24	-	69.80	72.24	-	69.80	72.24	-	69.80	72.24	15.25
	GS-6A-CW208	69.80	71.24	-	69.80	72.24	-	69.80	72.24	-	69.80	72.24	15.25
240"	GS-6A-HD216 (N)	72.24	73.68	-	72.24	74.68	-	72.24	74.68	-	72.24	74.68	15.25
	GS-6A-CW216	72.24	73.68	-	72.24	74.68	-	72.24	74.68	-	72.24	74.68	15.25
252"	GS-6A-HD224 (N)	74.68	76.12	-	74.68	77.12	-	74.68	77.12	-	74.68	77.12	15.25
	GS-6A-CW224	74.68	76.12	-	74.68	77.12	-	74.68	77.12	-	74.68	77.12	15.25
264"	GS-6A-HD232 (N)	77.12	78.56	-	77.12	79.56	-	77.12	79.56	-	77.12	79.56	15.25
	GS-6A-CW232	77.12	78.56	-	77.12	79.56	-	77.12	79.56	-	77.12	79.56	15.25
276"													

Plot Date: 7/12/2024 10:32:03 AM. By: Mathiasen, Corbin
 D:\Projects\2024\16613\16613-01 - SOCORRO-CIVIL\Bldg Filter Press\10 CAD & BIM\10-1 AutoCAD\Sheet SET\16613 - CIVIL
 DET.dwg
 Last Saved: 7/12/2024 10:29:46 AM. cmathiasen

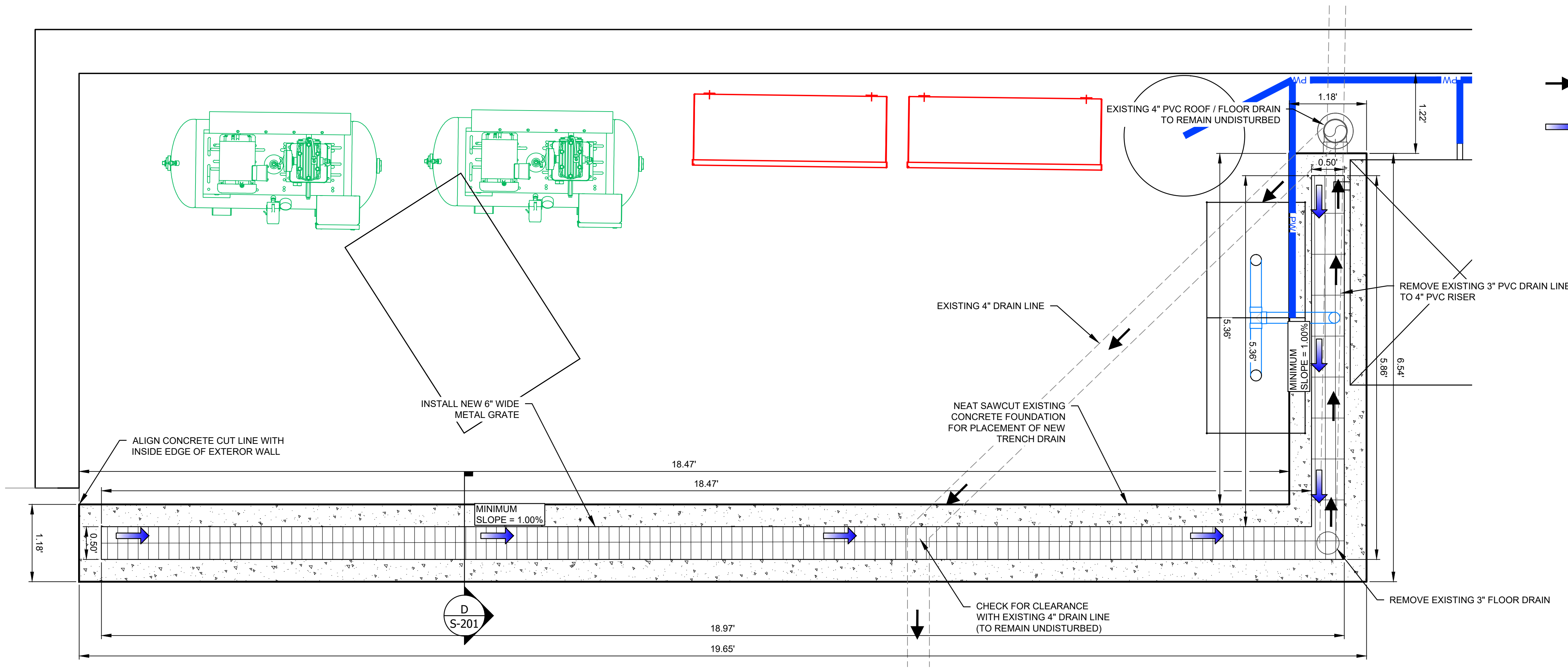

1 FLOOR TRENCH DRAIN DETAIL
 Scale: 1" = 1'

Notice of Extended Payment Provision
 This contract allows the owner to make payment within 45 days after submission of an undisputed request for payment.



NO.	DESCRIPTION	DATE	BY
7			
6			
5			
4			
3			
2			
1			

Designed By: **HUITT ZOLLARS**
 333 Rio Rancho Drive NE, Suite 401
 Rio Rancho, New Mexico 87124
 Phone (505) 892-5141 Fax (505) 892-3259
 Designed For: **CITY OF SOCORRO**

CITY OF SOCORRO
WASTEWATER TREATMENT PLANT
BELT FILTER PRESS REPLACEMENT
CIVIL DETAILS

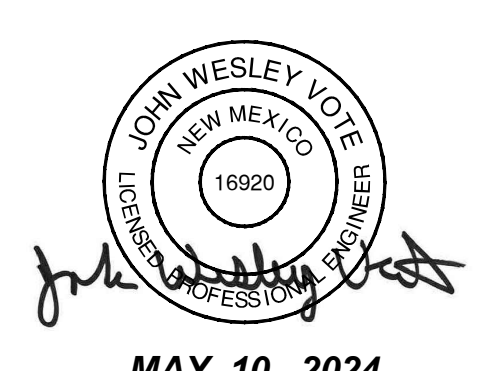

MAY 10, 2024

PROJECT NO.	R316613.01
DESIGNED BY:	JWV
DRAWN BY:	CCM / LAB
CHECKED BY:	JWV
DATE:	MAY, 2024
DPW CHK:	
SHEET:	C-507



Plotted: 7/26/2019 7:59:46 AM, By: Rachel-Siller, Micro-Antonia
 Y:\08 Revit\CAD\LINKS\TITLEBLOCK.dwg
 Last Saved: 12/21/2023 9:24:37 AM, m: model-siller

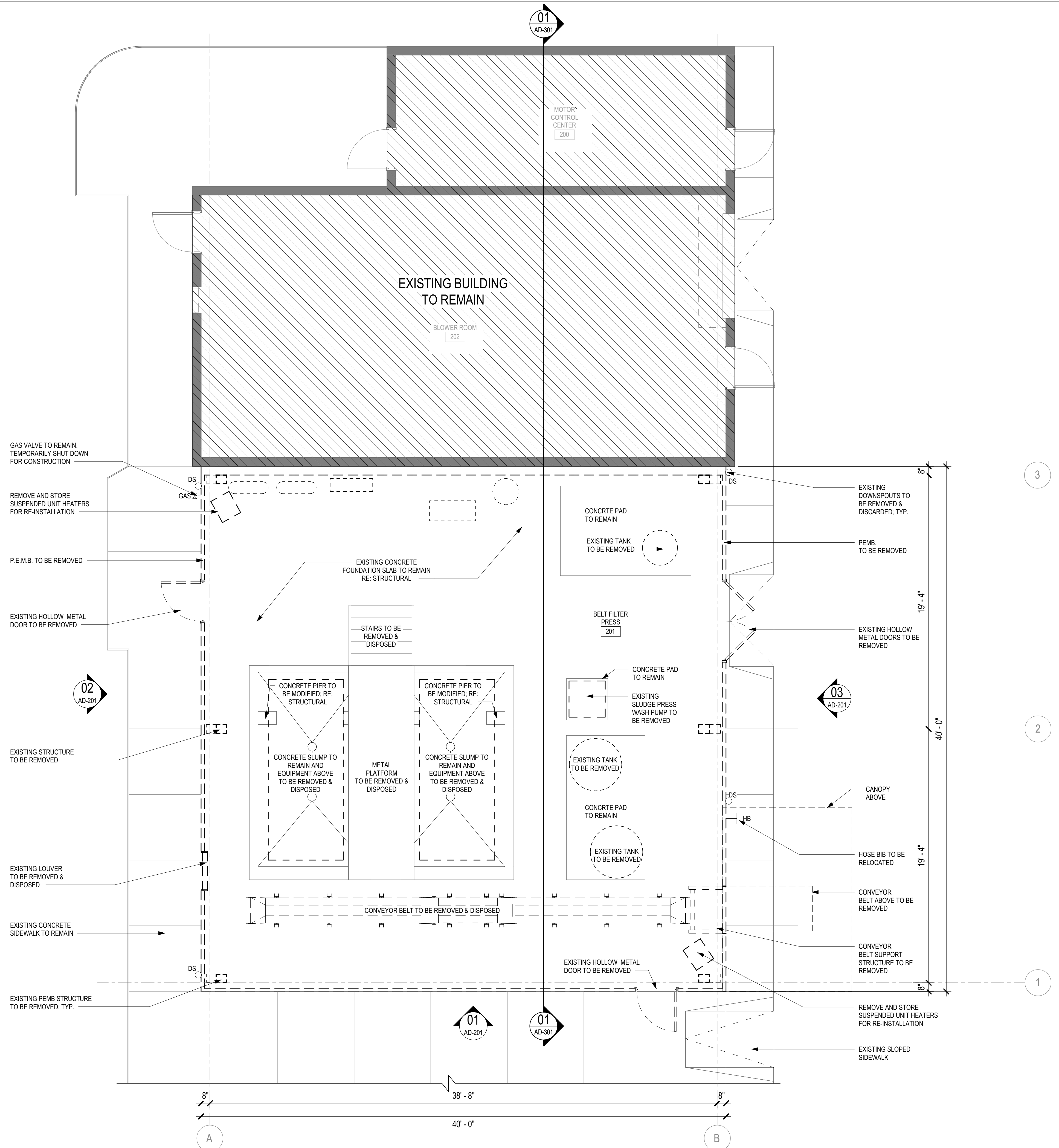

01 FLOOR PLAN - DEMOLITION
 1/4" = 1'-0"



DEMO GENERAL NOTES

NOTE	DESCRIPTION
A.	GENERAL CONTRACTOR TO FIELD VERIFY EXISTING CONDITIONS PRIOR TO PRICING AND DEMOLITION. ANY DISCREPANCIES SHALL BE REPORTED TO THE ARCHITECT.
B.	DASHED LINES INDICATE CONDITION TO BE DEMOLISHED/REMOVED UNLESS NOTED OTHERWISE. REFER TO EQUIPMENT DEMO LEGEND.
C.	ALL ITEMS TO BE REUSED SHOULD BE STORED IN A MANNER TO PREVENT DAMAGE WITHIN THE SPACE. IF DAMAGE OCCURS TO ITEMS BEING STORED WITHIN THE SPACE, CONTRACTOR SHALL REPAIR OR REPLACE THE ITEM AT CONTRACTOR'S EXPENSE. ANY UNUSED MATERIALS SHALL BE RETURNED TO THE BUILDING ENGINEER AND STORED AT THEIR DIRECTION.
D.	COMPLY WITH APPLICABLE LOCAL, STATE, AND FEDERAL CODES AND REGULATIONS PERTAINING TO SAFETY OR PERSONS, PROPERTY AND ENVIRONMENTAL PROTECTION.
E.	PROVIDE AND MAINTAIN BARRICADES, LIGHTING, AND GUARDRAILS AS REQUIRED BY APPLICABLE CODES AND REGULATIONS TO PROTECT OCCUPANTS OF BUILDING AND WORKERS.
F.	IF DEMOLITION IS PERFORMED IN EXCESS OF THAT REQUIRED, RESTORE AFFECTED AREAS TO NO COST OF THE OWNER.
G.	REMOVE FROM SITE DAILY AND LEGALLY DISPOSE OF REFUSE, DEBRIS, RUBBISH, AND OTHER MATERIALS RESULTING FROM DEMOLITION OPERATIONS.
H.	REMOVE DESIGNATED PARTITIONS, COMPONENTS, BUILDING EQUIPMENT, AND FIXTURES AS REQUIRED FOR NEW WORK.
I.	PLUGS AND ABANDON ALL EXISTING FLOOR PENETRATIONS NOT BEING UTILIZED IN PROJECT AREA. SLAB PLUGS MUST BE EQUAL OR EXCEED EXISTING SLAB FIRE RATING.
J.	SEE MECHANICAL AND ELECTRICAL DRAWINGS FOR DEMOLITION NOTES RELATED TO THOSE SYSTEMS. PLEASE NOTE: DEMOLISH CURRENT MECHANICAL SYSTEM AS NECESSARY.
K.	REMOVE EXISTING ELECTRICAL CEILING FIXTURES AS NEEDED, RE-ELECTRICAL PATCH & REPAIR ALL EXISTING DAMAGED CONCRETE FLOORING THROUGHOUT THE LIMITS OF WORK.
L.	PATCH & REPAIR ALL EXISTING DAMAGED CONCRETE FLOORING THROUGHOUT THE LIMITS OF WORK.
M.	EXISTING CONCRETE FOUNDATION SLAB TO REMAIN.

FLOOR PLAN LEGEND

	NO WORK IN THIS AREA
	EXISTING TO REMAIN
	EXISTING TO BE REMOVED
	HOSE BIB
	GAS VALVE
	DOWNSPOUT



NO.	DESCRIPTION	DATE	BY
7			
6			
5			
4			
3			
2			
1			

Designed By: **HUITT ZOLLARS**
 303 Rio Rancho Plaza NE, Suite 01
 Rio Rancho, New Mexico 87124
 Phone (505) 892-5141 Fax (505) 892-3259

Designed For: **CITY OF SOCORRO**

CITY OF SOCORRO
 WASTEWATER TREATMENT PLANT
 BELT FILTER PRESS REPLACEMENT
 FLOOR PLAN DEMOLITION



PROJECT NO.	R316613.01
DESIGNED BY:	LH
DRAWN BY:	MRS
CHECKED BY:	LMD
DATE:	MAY 10, 2024
DPW CHK:	
SHEET	AD-101

Notice of Extended Payment Provision
 This contract allows the owner to make payment within 45 days after submission of an undisputed request for payment.



Plotted: 7/26/2019 7:59:46 AM, By: Rachel-Slater, Micro Antonio
 C:\Users\michael-s\OneDrive\Documents\316813.01 - SOCORRO-WW Sluiger Filter Press\10 CAD\DWG & BIM
 110 8
 Revit\CAD\Links\TITLELOCK.dwg
 Last Saved: 12/21/2023 9:24:37 AM, micheal-slater

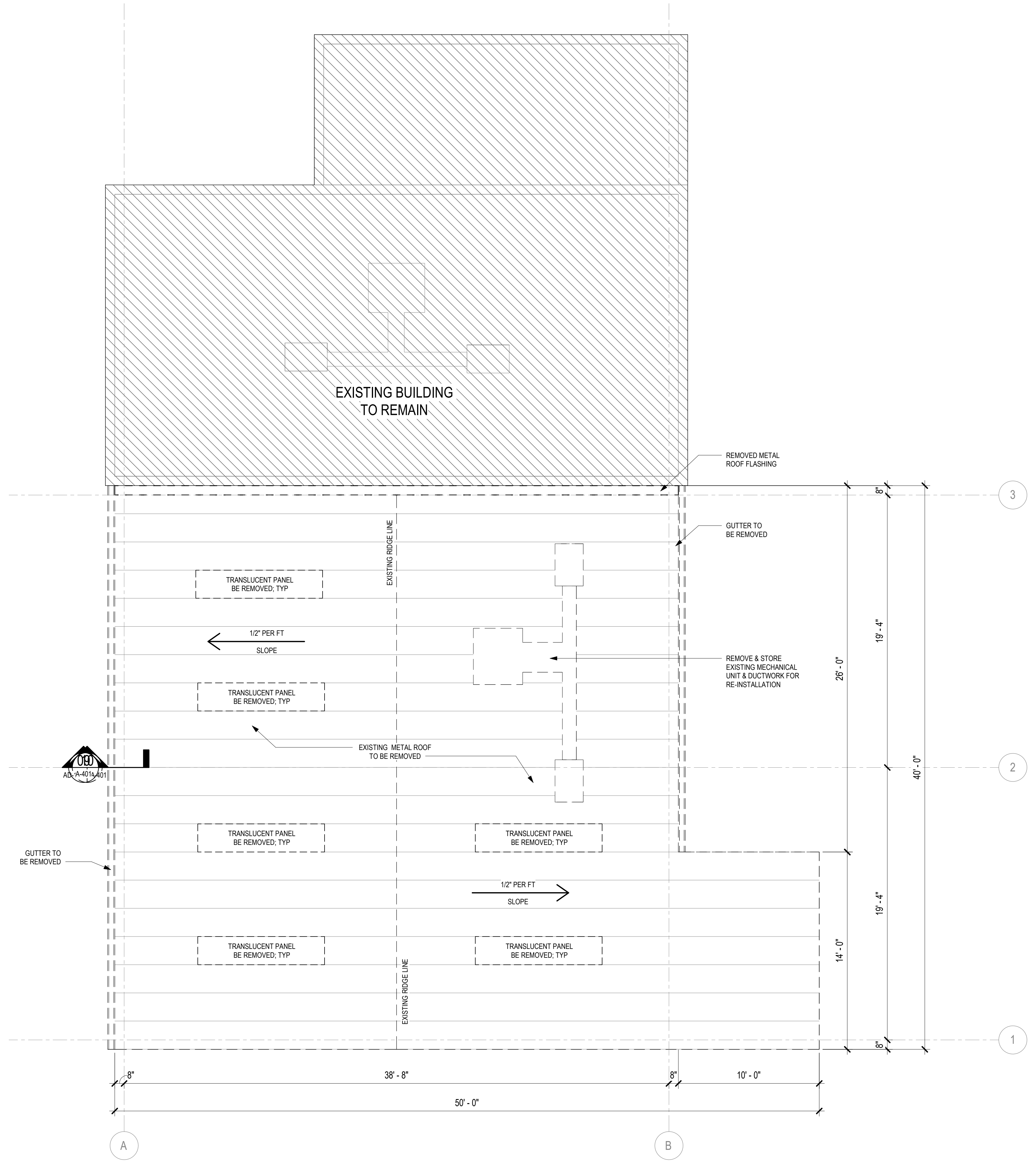

01 ROOF DEMOLITION
 1/4" = 1'-0"



DEMO GENERAL NOTES

NOTE	DESCRIPTION
A.	GENERAL CONTRACTOR TO FIELD VERIFY EXISTING CONDITIONS PRIOR TO PRICING AND DEMOLITION. ANY DISCREPANCIES SHALL BE REPORTED TO THE ARCHITECT.
B.	DASHED LINES INDICATE CONDITION TO BE DEMOLISHED/REMOVED UNLESS NOTED OTHERWISE. REFER TO EQUIPMENT DEMO LEGEND.
C.	ALL ITEMS TO BE REUSED SHOULD BE STORED IN A MANNER TO PREVENT DAMAGE WITHIN THE SPACE. IF DAMAGE OCCURS TO ITEMS BEING STORED WITHIN THE SPACE, CONTRACTOR SHALL REPAIR OR REPLACE THE ITEM AT CONTRACTOR'S EXPENSE. ANY UNUSED MATERIALS SHALL BE RETURNED TO THE BUILDING ENGINEER AND STORED AT THEIR DIRECTION.
D.	COMPLY WITH APPLICABLE LOCAL, STATE, AND FEDERAL CODES AND REGULATIONS PERTAINING TO SAFETY OR PERSONS, PROPERTY AND ENVIRONMENTAL PROTECTION.
E.	PROVIDE AND MAINTAIN BARRICADES, LIGHTING, AND GUARDRAILS AS REQUIRED BY APPLICABLE CODES AND REGULATIONS TO PROTECT OCCUPANTS OF BUILDING AND WORKERS.
F.	IF DEMOLITION IS PERFORMED IN EXCESS OF THAT REQUIRED, RESTORE AFFECTED AREAS TO NO COST OF THE OWNER.
G.	REMOVE FROM SITE DAILY AND LEGALLY DISPOSE OF REFUSE, DEBRIS, RUBBISH, AND OTHER MATERIALS RESULTING FROM DEMOLITION OPERATIONS.
H.	REMOVE DESIGNATED PARTITIONS, COMPONENTS, BUILDING EQUIPMENT, AND FIXTURES AS REQUIRED FOR NEW WORK.
I.	PLUG AND ABANDON ALL EXISTING FLOOR PENETRATIONS NOT BEING UTILIZED IN PROJECT AREA. SLAB PLUGS MUST BE EQUAL OR EXCEED EXISTING SLAB FIRE RATING.
J.	SEE MECHANICAL AND ELECTRICAL DRAWINGS FOR DEMOLITION NOTES RELATED TO THOSE SYSTEMS. PLEASE NOTE: DEMOLISH CURRENT MECHANICAL SYSTEM AS NECESSARY.
K.	REMOVE EXISTING ELECTRICAL CEILING FIXTURES AS NEEDED. RE: ELECTRICAL.
L.	PATCH & REPAIR ALL EXISTING DAMAGED CONCRETE FLOORING THROUGHOUT THE LIMITS OF WORK.
M.	EXISTING CONCRETE FOUNDATION SLAB TO REMAIN.

DEMO ROOF PLAN LEGEND

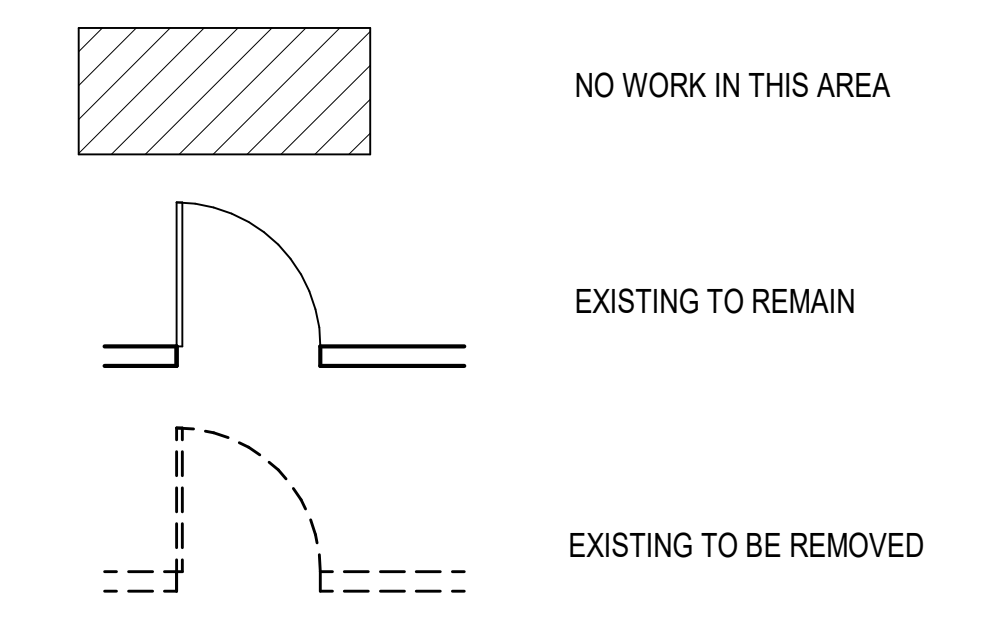

NO.	DESCRIPTION	DATE	BY
7			
6			
5			
4			
3			
2			
1			

Designed By: **HUITT ZOLLARS**
 303 Rio Rancho Parkway NE, Suite 201
 Rio Rancho, New Mexico 87124
 Phone (505) 892-5141 Fax (505) 892-3259

Designed For: **CITY OF SOCORRO**

CITY OF SOCORRO
 WASTEWATER TREATMENT PLANT
 BELT FILTER PRESS REPLACEMENT
 ROOF PLAN DEMOLITION



PROJECT NO.	R316613.01
DESIGNED BY:	LH
DRAWN BY:	MRS
CHECKED BY:	LMD
DATE:	MAY 10, 2024
DPW CHK:	
SHEET	AD-102

Notice of Extended Payment Provision
 This contract allows the owner to make payment within 45 days after submission of an undisputed request for payment.



Plotted: 7/26/2019 7:59:46 AM, By: Rachel-Siller, Micro-Antonia
 Y:\08 Revit\CAD\links\TITLEBLOCK.dwg
 Last Saved: 12/21/2023 9:24:37 AM, m:mochele-siller

01 BUILDING SECTION - DEMOLITION
 1/4" = 1'-0"

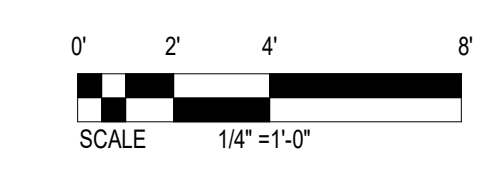
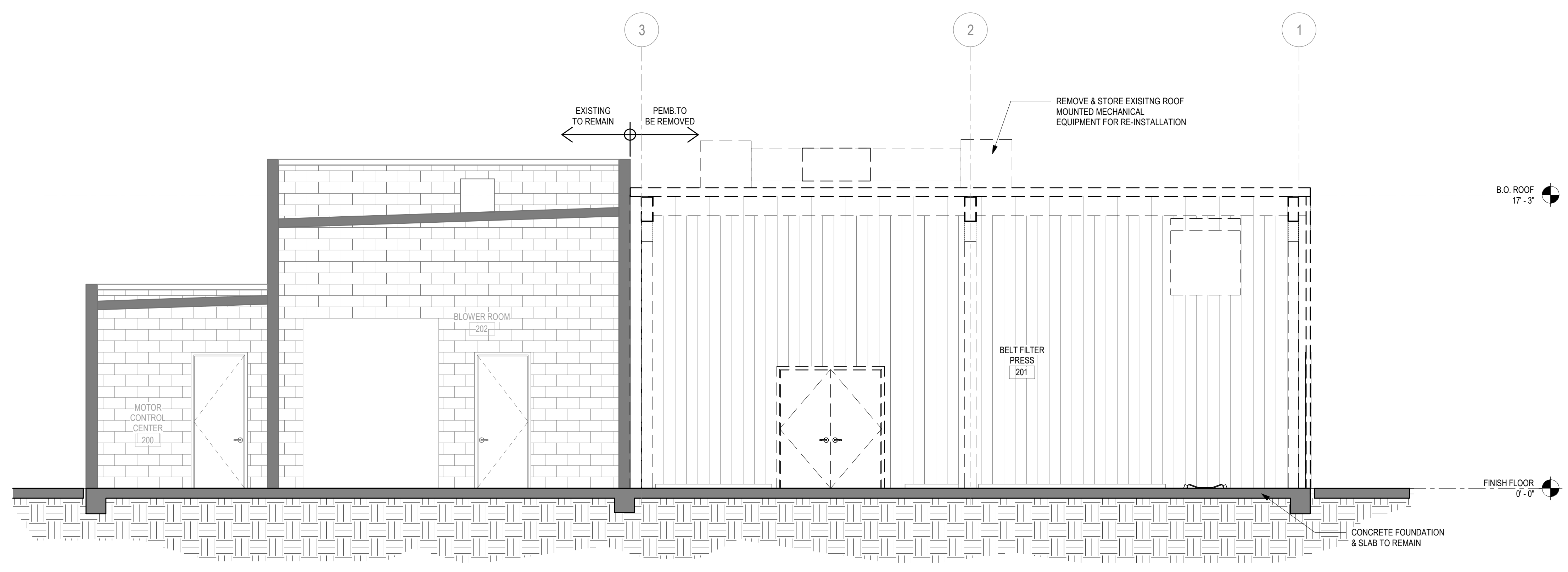

DEMO GENERAL NOTES

NOTE	DESCRIPTION
A.	GENERAL CONTRACTOR TO FIELD VERIFY EXISTING CONDITIONS PRIOR TO PRICING AND DEMOLITION. ANY DISCREPANCIES SHALL BE REPORTED TO THE ARCHITECT.
B.	DASHED LINES INDICATE CONDITION TO BE DEMOLISHED/REMOVED UNLESS NOTED OTHERWISE, REFER TO EQUIPMENT DEMO LEGEND.
C.	ALL ITEMS TO BE REUSED SHOULD BE STORED IN A MANNER TO PREVENT DAMAGE WITHIN THE SPACE. IF DAMAGE OCCURS TO ITEMS BEING STORED WITHIN THE SPACE, CONTRACTOR SHALL REPAIR OR REPLACE THE ITEM AT CONTRACTOR'S EXPENSE. ANY UNUSED MATERIALS SHALL BE RETURNED TO THE BUILDING ENGINEER AND STORED AT THEIR DIRECTION.
D.	COMPLY WITH APPLICABLE LOCAL, STATE, AND FEDERAL CODES AND REGULATIONS PERTAINING TO SAFETY OR PERSONS, PROPERTY AND ENVIRONMENTAL PROTECTION.
E.	PROVIDE AND MAINTAIN BARRICADES, LIGHTING, AND GUARDRAILS AS REQUIRED BY APPLICABLE CODES AND REGULATIONS TO PROTECT OCCUPANTS OF BUILDING AND WORKERS.
F.	IF DEMOLITION IS PERFORMED IN EXCESS OF THAT REQUIRED, RESTORE AFFECTED AREAS TO NO COST OF THE OWNER.
G.	REMOVE FROM SITE DAILY AND LEGALLY DISPOSE OF REFUSE, DEBRIS, RUBBISH, AND OTHER MATERIALS RESULTING FROM DEMOLITION OPERATIONS.
H.	REMOVE DESIGNATED PARTITIONS, COMPONENTS, BUILDING EQUIPMENT, AND FIXTURES AS REQUIRED FOR NEW WORK.
I.	PLUG AND ABANDON ALL EXISTING FLOOR PENETRATIONS NOT BEING UTILIZED IN PROJECT AREA. SLAB PLUGS MUST BE EQUAL OR EXCEED EXISTING SLAB FIRE RATING.
J.	SEE MECHANICAL AND ELECTRICAL DRAWINGS FOR DEMOLITION NOTES RELATED TO THOSE SYSTEMS. PLEASE NOTE: DEMOLISH CURRENT MECHANICAL SYSTEM AS NECESSARY.
K.	REMOVE EXISTING ELECTRICAL CEILING FIXTURES AS NEEDED; RE-ELECTRICAL PATCH & REPAIR ALL EXISTING DAMAGED CONCRETE FLOORING THROUGHOUT THE LIMITS OF WORK.
L.	PATCH & REPAIR ALL EXISTING DAMAGED CONCRETE FLOORING THROUGHOUT THE LIMITS OF WORK.
M.	EXISTING CONCRETE FOUNDATION SLAB TO REMAIN.



NO.	DESCRIPTION	DATE	BY
7			
6			
5			
4			
3			
2			
1			

Designed By: **HUITT ZOLLARS**
 303 Rio Rancho Plaza NE, Suite 201
 Rio Rancho, New Mexico 87124
 Phone (505) 892-5141 Fax (505) 892-3259

Designed For: **CITY OF SOCORRO**

CITY OF SOCORRO
WASTEWATER TREATMENT PLANT
BELT FILTER PRESS REPLACEMENT
BUILDING SECTION
DEMOLITION



PROJECT NO.	R316613.01
DESIGNED BY:	LH
DRAWN BY:	MRS
CHECKED BY:	LMD
DATE:	MAY 10, 2024
DPW CHK:	
SHEET	AD-301

Notice of Extended Payment Provision
 This contract allows the owner to make payment within 45 days after submission of an undisputed request for payment.



Plotted: 7/26/2019 7:59:46 AM, By: Rachel-Slater, Micro-Antony
 User: rslater\antony@huittzollars.com [161.151.1.1] - SOCORRO-WW Sludge Filter Press10 CADD & BIM
 V10.8 RevitCADLink\TITLEBLOCK.dwg
 Last Saved: 12/21/2023 9:24:37 AM, m: Rachel-Slater

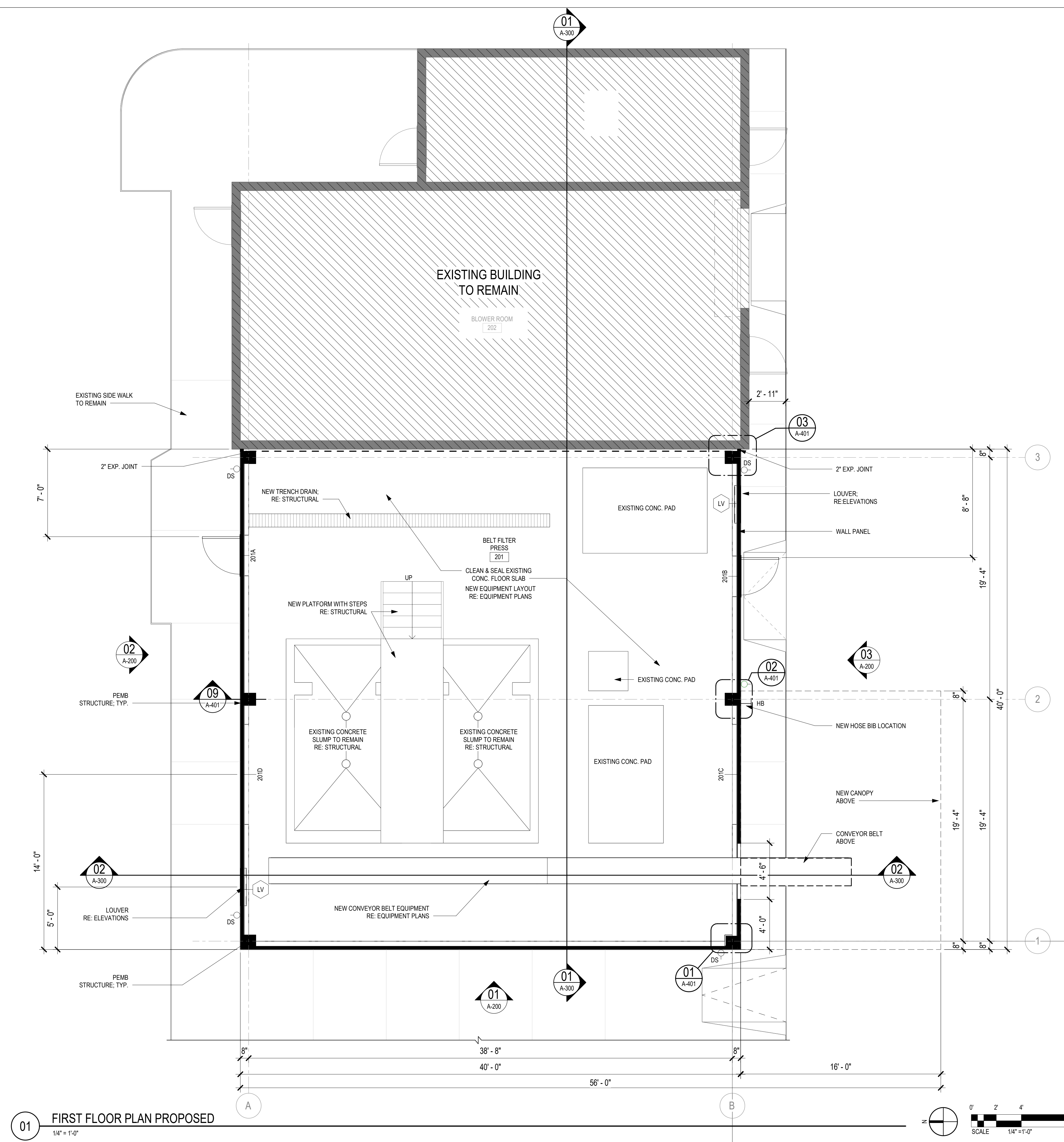

01 FIRST FLOOR PLAN PROPOSED
 1/4" = 1'-0"

FLOOR PLAN GENERAL NOTES	
NOTE	DESCRIPTION
A.	ALL WALL PARTITIONS TO BE TYPE B2 PARTITION UNLESS OTHERWISE NOTED.
B.	METAL HANGAR STRUCTURE TO BE PRE-ENGINEERED. RE: STRUCTURAL. COLOR SELECTION TO BE COORDINATED WITH OWNER.
C.	WALL BLOCKING TO BE PROVIDED IN ADJACENT WALLS FOR ANCHORAGE OF MODULAR FURNISHINGS AND GRAB BARS.
D.	INSTALL CORNER GUARDS AT ALL 90 DEGREE INTERIOR WALL INTERSECTIONS. RE: CG DESIGNATION ON FLOOR PLANS.
E.	PROVIDE AND INSTALL ALUMINUM KNOX BOX 3200 SERIES WITH RECESSED MOUNTING (OR EQUAL) MOUNT AT 48" ABOVE FINISH SLAB/GRADE. INSTALL BOX IN STRICT ACCORDANCE WITH DIRECTION FROM AHJ.
F.	ALL FURNITURE AND WORKSTATIONS SHOWN AS DASHED BY OWNER, NIC.
G.	PROVIDE POWER FOR DOOR ACCESS CARD READER INSTALLATION. RE: FLOOR PLAN AND DOOR SCHEDULE FOR CARD READERS (CR) LOCATIONS.



NO.	DESCRIPTION	DATE	BY
7			
6			
5			
4			
3			
2			
1			

Designed By:
HUITT ZOLLARS
 303 Rio Rancho Plaza NE, Suite 101
 Rio Rancho, New Mexico 87124
 Phone (505) 892-5141 Fax (505) 892-3259

Designed For:
CITY OF SOCORRO

CITY OF SOCORRO
 WASTEWATER TREATMENT PLANT
 BELT FILTER PRESS REPLACEMENT

FLOOR PLAN



PROJECT NO.	R316613.01
DESIGNED BY:	LH
DRAWN BY:	MRS
CHECKED BY:	LMD
DATE:	MAY 10, 2024
DPW CHK:	
SHEET	A-101

Notice of Extended Payment Provision
 This contract allows the owner to make payment within 45 days after submission of an undisputed request for payment.

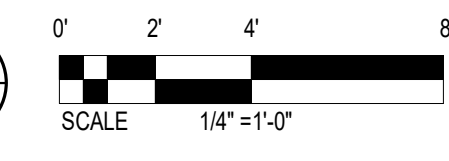

Plotted: 7/26/2019 7:59:46 AM, By: Rachel-Slater, Micro-Artists
 Y:\08 Revit\CAD\LINKS\TITLEBLOCK.dwg
 Last Saved: 12/21/2023 9:24:37 AM, m: Rachel-Slater

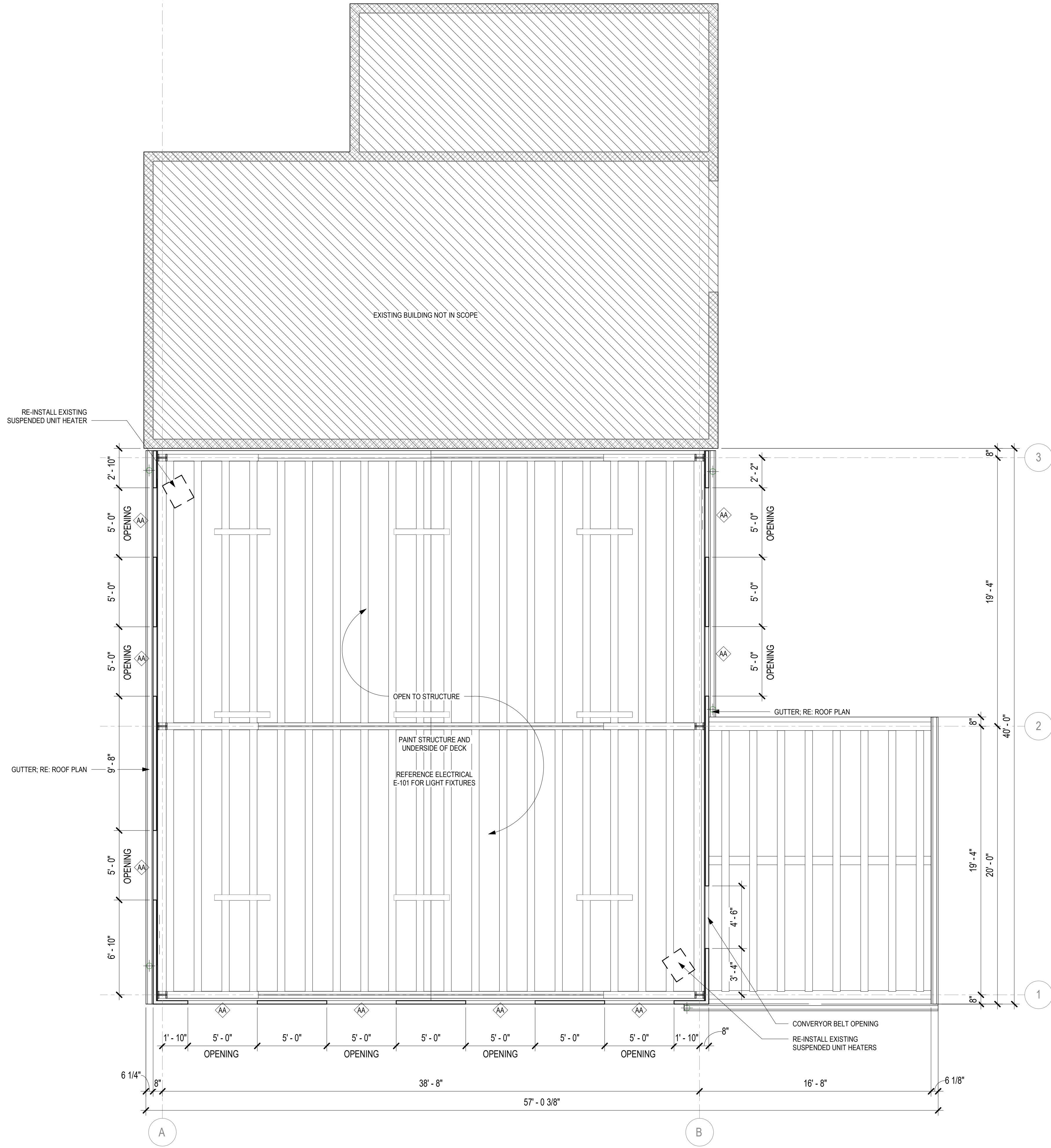

01 REFLECTED CEILING PLAN
 1/4" = 1'-0"

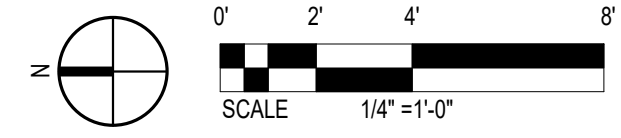

CEILING PLAN NOTES	
NOTE	DESCRIPTION
A.	ALL CEILINGS ARE AT X'-X" A.F.F., U.N.O.
B.	ALL GYP. BD. FUJRR DOWNS ARE AT X'-X" A.F.F., U.N.O.
C.	NO ACOUSTICAL TILE CEILING PANELS LESS THAN 6" IN WIDTH. REVIEW ALL POTENTIAL CONDITIONS PRIOR TO GRID INSTALLATION
D.	COORDINATE WITH SUBCONTRACTORS REGARDING SECURITY, FIRE SPRINKLERS, LIGHTING, AND MECHANICAL PRIOR TO INSTALLATION OF GRID

CEILING PLAN LEGEND	
SYMBOL	DESCRIPTION
OPEN	OPEN TO STRUCTURE ABOVE
	STRIP LIGHT FIXTURE - SUSPENDED/SURFACE

CITY OF SOCORRO

NO.	DESCRIPTION	DATE	BY
7			
6			
5			
4			
3			
2			
1			

Designed By: **HUITT ZOLLARS**
 393 Rio Rancho Plaza, Suite 201
 Rio Rancho, New Mexico 87124
 Phone (505) 892-5141 Fax (505) 892-3259

Designed For: **CITY OF SOCORRO**

CITY OF SOCORRO
 WASTEWATER TREATMENT PLANT
 BELT FILTER PRESS REPLACEMENT

REFLECTED CEILING PLAN

STATE OF NEW MEXICO
 REGISTERED ARCHITECT
 LAWRENCE D. McDONALD
 No. 4238
 05/09/2024

PROJECT NO.	R316613.01
DESIGNED BY:	LH
DRAWN BY:	MRS
CHECKED BY:	LMD
DATE:	MAY 10, 2024
DPW CHK:	
SHEET	A-102

Notice of Extended Payment Provision
 This contract allows the owner to make payment within 45 days after submission of an undisputed request for payment.



Plotted: 7/26/2019 7:59:46 AM, By: Rachel-Siller, Micro-Antonia
 C:\Users\antonia\OneDrive\Documents\316813.01 - SOCORRO-WW Sludge Filter Press\10 CAD & BIM
 110 8
 Revit\CAD\Links\TITLEBLOCK.dwg
 Last Saved: 7/27/2023 9:24:37 AM, m: Rachel-Siller

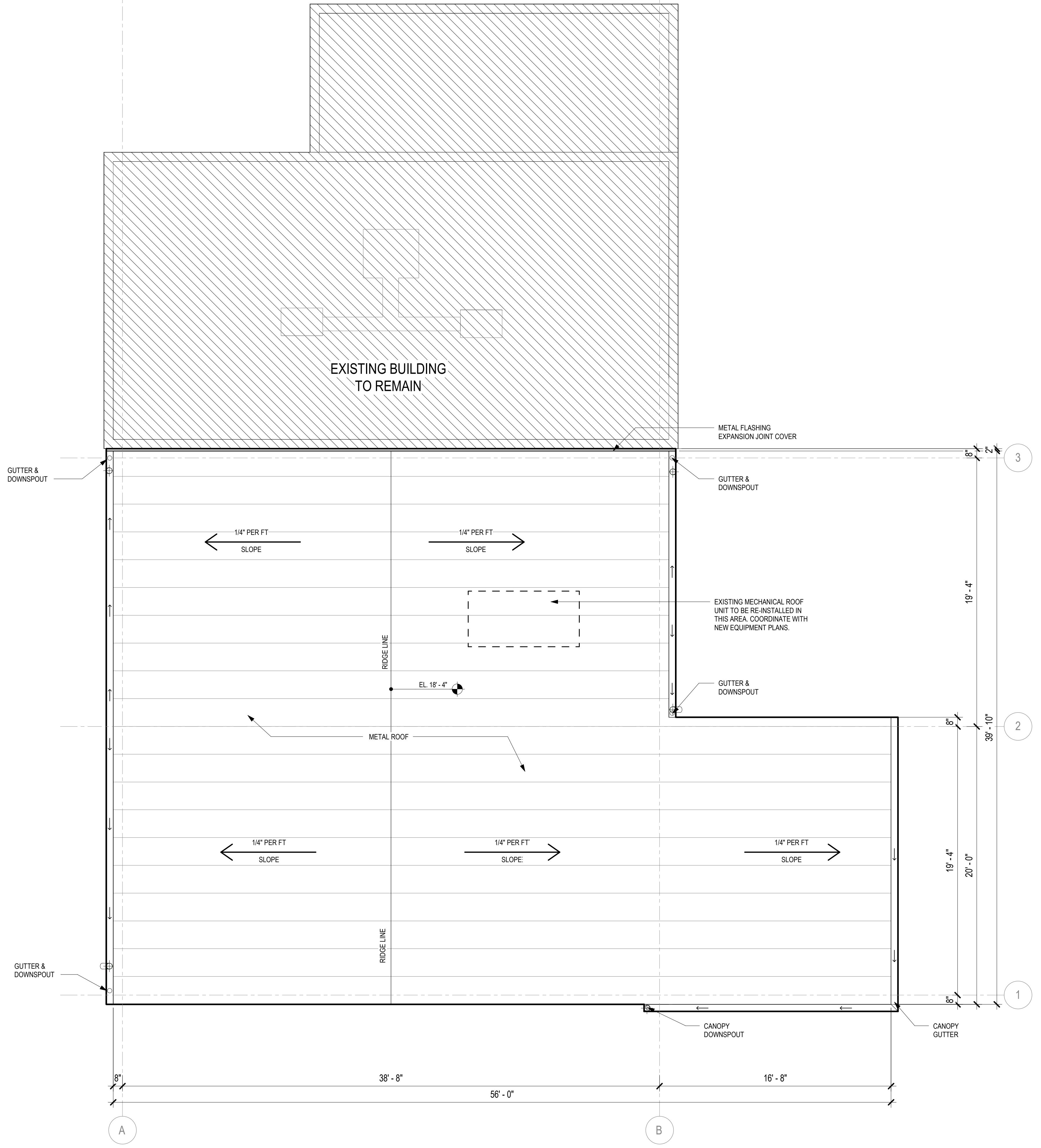

01 ROOF PLAN - PROPOSED
 1/4" = 1'-0"

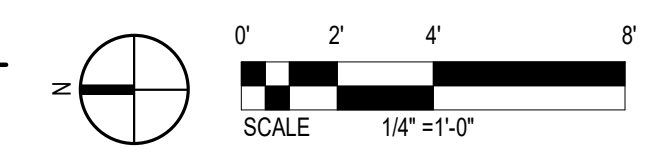

Notice of Extended Payment Provision
 This contract allows the owner to make payment within 45 days after submission of an undisputed request for payment.



NO.	DESCRIPTION	DATE	BY
7			
6			
5			
4			
3			
2			
1			

Designed By: **HUITT ZOLLARS**
 393 Rio Rancho Plaza NE, Suite 201
 Rio Rancho, New Mexico 87124
 Phone (505) 892-5141 Fax (505) 892-3259
 Designed For: **CITY OF SOCORRO**

CITY OF SOCORRO
 WASTEWATER TREATMENT PLANT
 BELT FILTER PRESS REPLACEMENT
ROOF PLAN



PROJECT NO. R316613.01
 DESIGNED BY: LH
 DRAWN BY: MRS
 CHECKED BY: LMD
 DATE: MAY 10, 2024
 DPW CHK:
 SHEET **A-103**



NO.	DESCRIPTION	DATE	BY
7			
6			
5			
4			
3			
2			
1			

HUITT ZOLLARS
 303 Rio Rancho Plaza NE, Suite 201
 Rio Rancho, New Mexico 87124
 Phone (505) 892-5141 Fax (505) 892-3259
 Designed For: **CITY OF SOCORRO**

CITY OF SOCORRO
WASTEWATER TREATMENT PLANT
BELT FILTER PRESS REPLACEMENT
ELEVATIONS



PROJECT NO.	R316613.01
DESIGNED BY:	LH
DRAWN BY:	MRS
CHECKED BY:	LMD
DATE:	MAY 10, 2024
DPW CHK:	
SHEET	A-200

Notice of Extended Payment Provision
 This contract allows the owner to make payment within 45 days after submission of an undisputed request for payment.

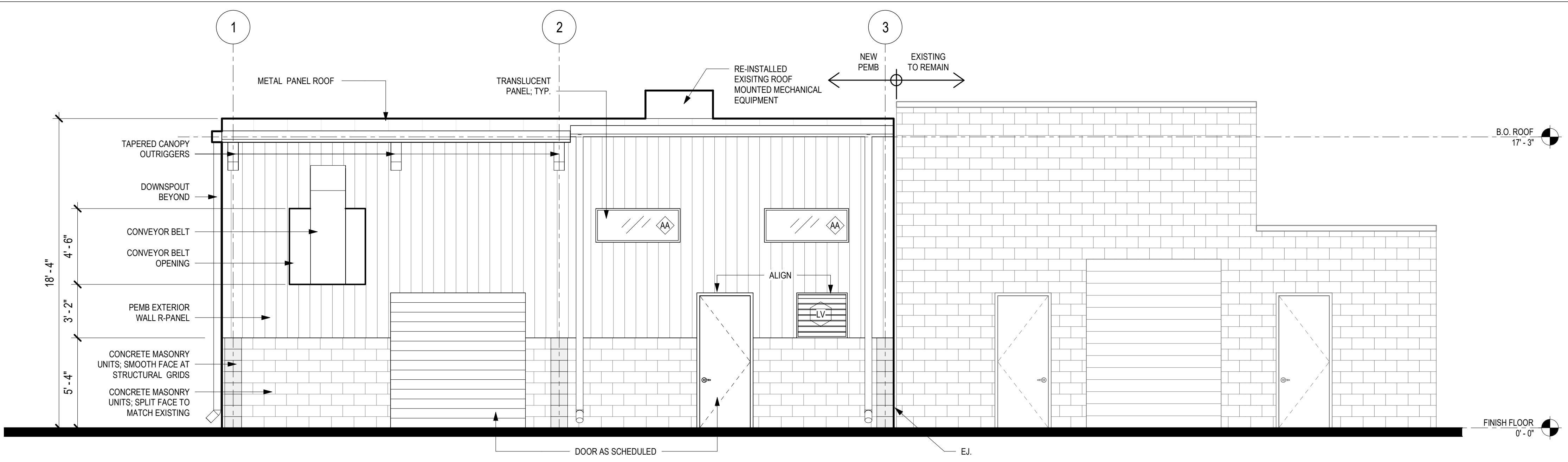

03 NEW ELEVATION - NORTH
 1/4" = 1'-0"

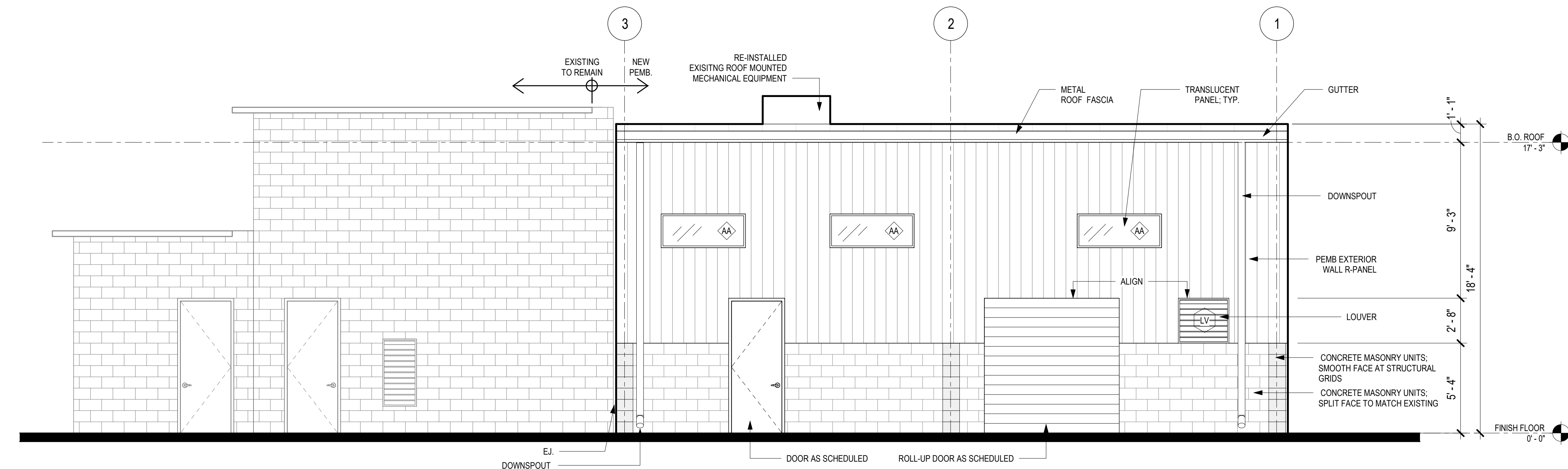

02 NEW ELEVATION - SOUTH
 1/4" = 1'-0"

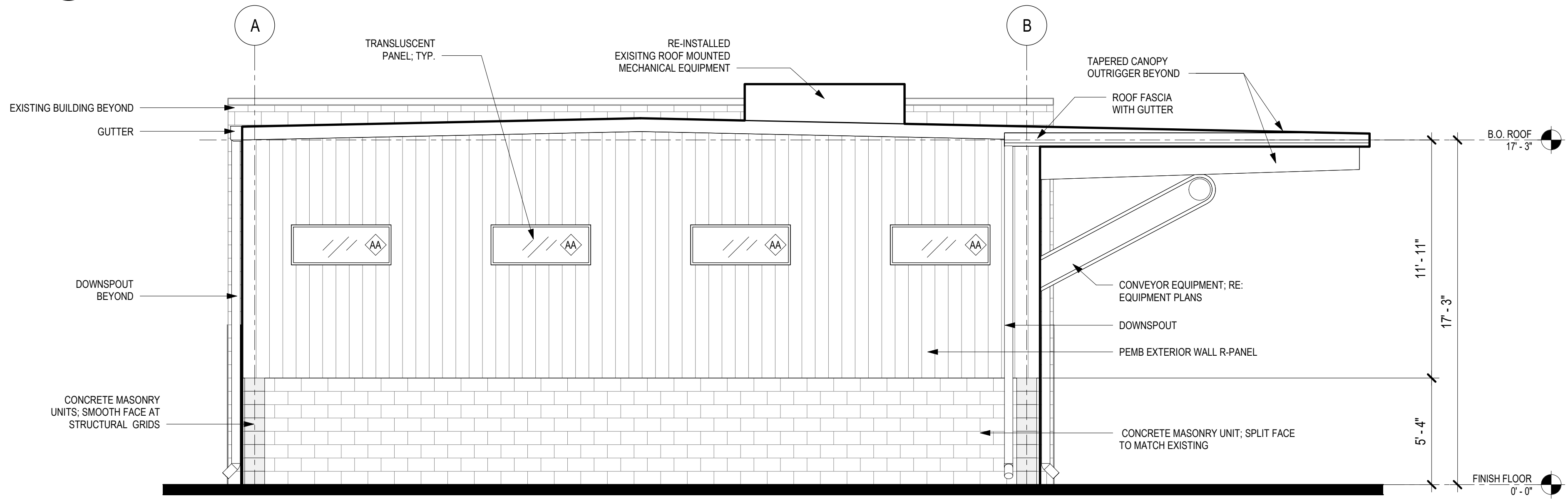

01 NEW ELEVATION - WEST
 1/4" = 1'-0"

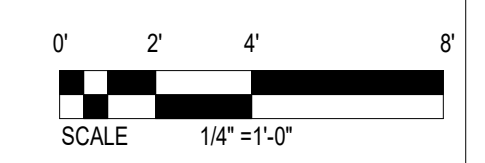

Plotted: 7/26/2019 7:59:46 AM, By: Rachel-Slater, Micro-Antony
 Y:\08 Revit\CAD\LINKS\TITLEBLOCK.dwg
 Last Saved: 12/21/2023 9:24:37 AM, m.mohel-slater

Plotted: 7/26/2019 7:59:46 AM, By: Rachel-Siller, Micro-Antony
 Y:\08 Revit\CAD\links\TITLEBLOCK.rvt - SOCORRO-WW Sludge Filter Press\10 CAD & BIM
 Last Saved: 12/21/2023 9:24:57 AM, model-siller

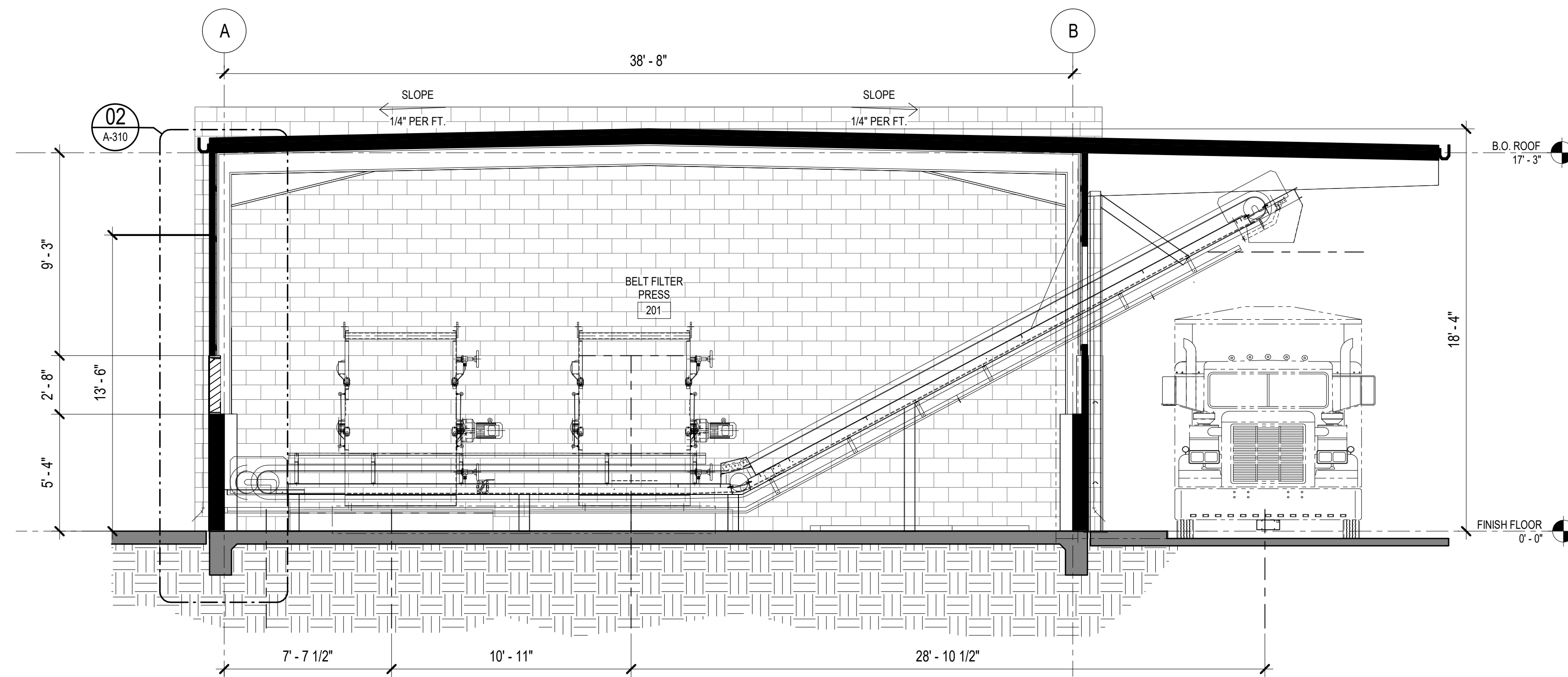

02 BUILDING SECTION - 01 - AREA A
 1/4" = 1'-0"

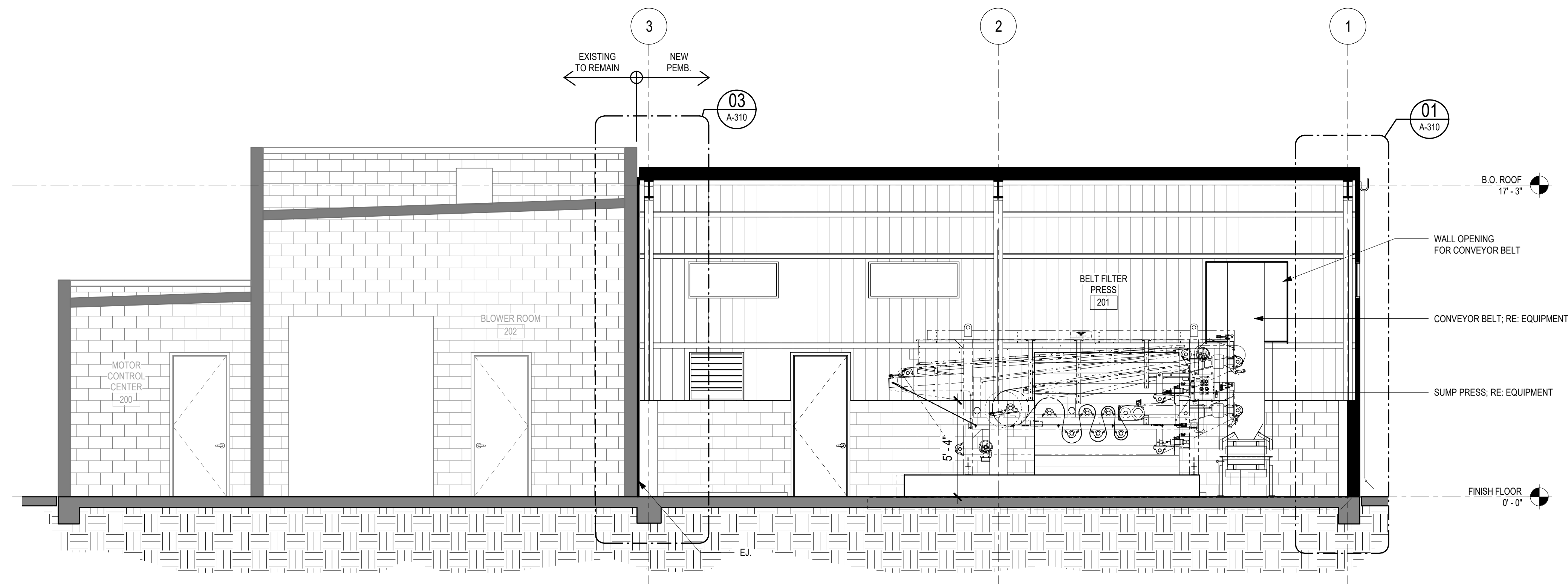

01 BUILDING SECTION - 02 - AREA A
 1/4" = 1'-0"

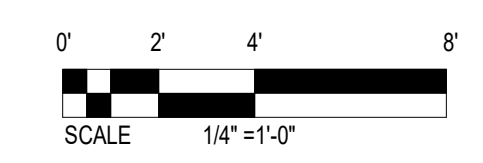

Notice of Extended Payment Provision
 This contract allows the owner to make payment within 45 days after submission of an undisputed request for payment.



NO.	DESCRIPTION	DATE	BY
7			
6			
5			
4			
3			
2			
1			

Designed By: **HUITT ZOLLARS**
 303 Rio Rancho Plaza NE, Suite 201
 Rio Rancho, New Mexico 87124
 Phone (505) 892-5141 Fax (505) 892-3259
 Designed For: **CITY OF SOCORRO**

CITY OF SOCORRO
WASTEWATER TREATMENT PLANT
BELT FILTER PRESS REPLACEMENT
BUILDING SECTIONS



PROJECT NO. R316613.01
 DESIGNED BY: LH
 DRAWN BY: MRS
 CHECKED BY: LMD
 DATE: MAY 10, 2024
 DPW CHK:
 SHEET **A-300**

Plotted: 7/26/2019 7:59:46 AM, By: Rachel-Siller, Micro-Antony
 TO: C:\Users\antony\OneDrive\Projects\31017-SOCORRO-WW-Subgr Filter Press\10-CADD & BIM
 Y10 8
 RevitCADLink\TITLEBLOCK.dwg
 Last Saved: 7/26/2019 7:59:46 AM, mchael-siller

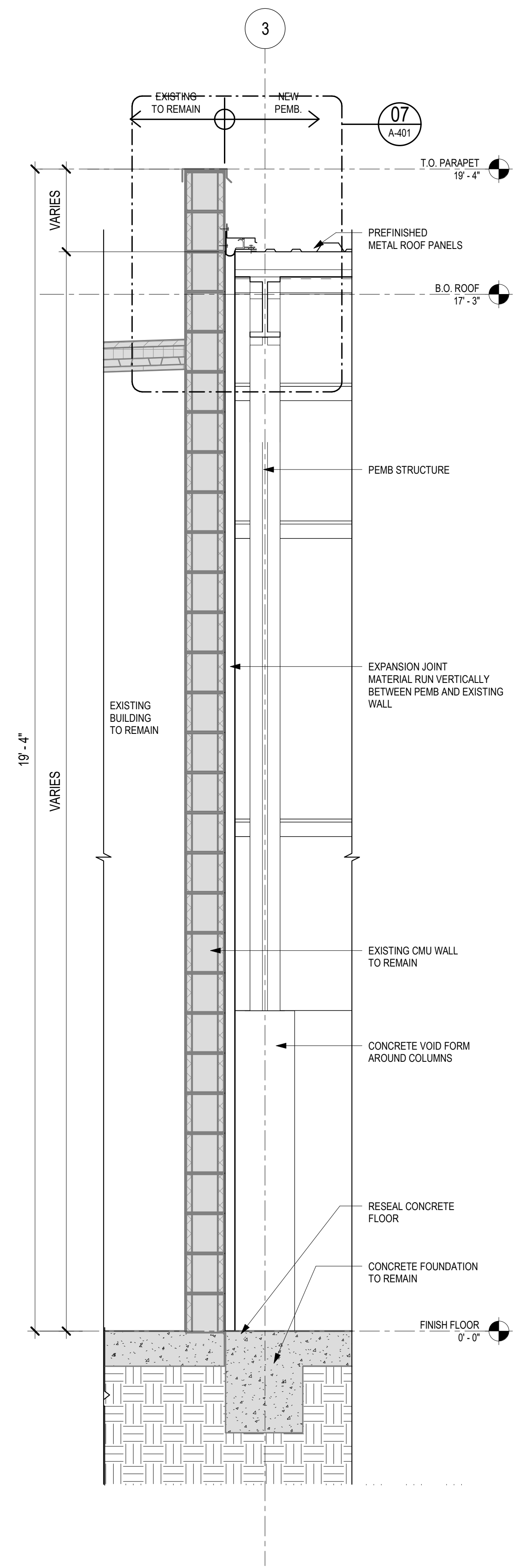

03 WALL SECTION - EXPANSION JOINT
 3/4" = 1'-0"

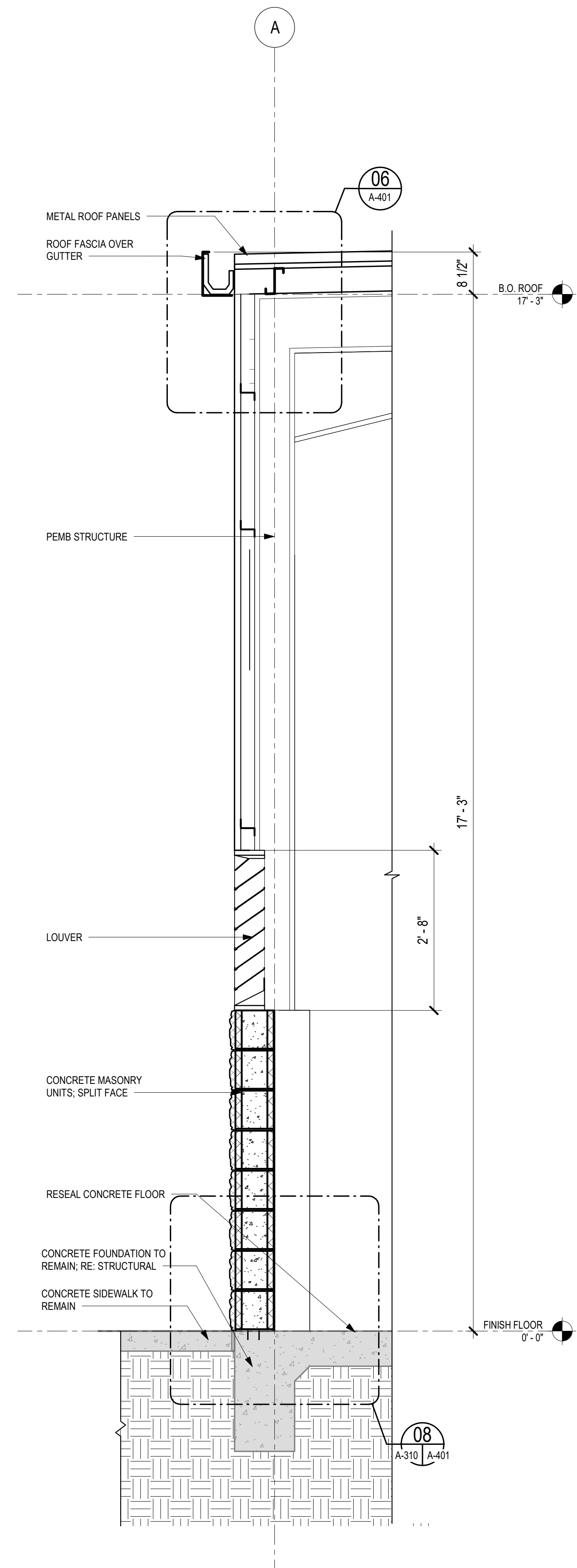

02 WALL SECTION - LOUVER
 NTS

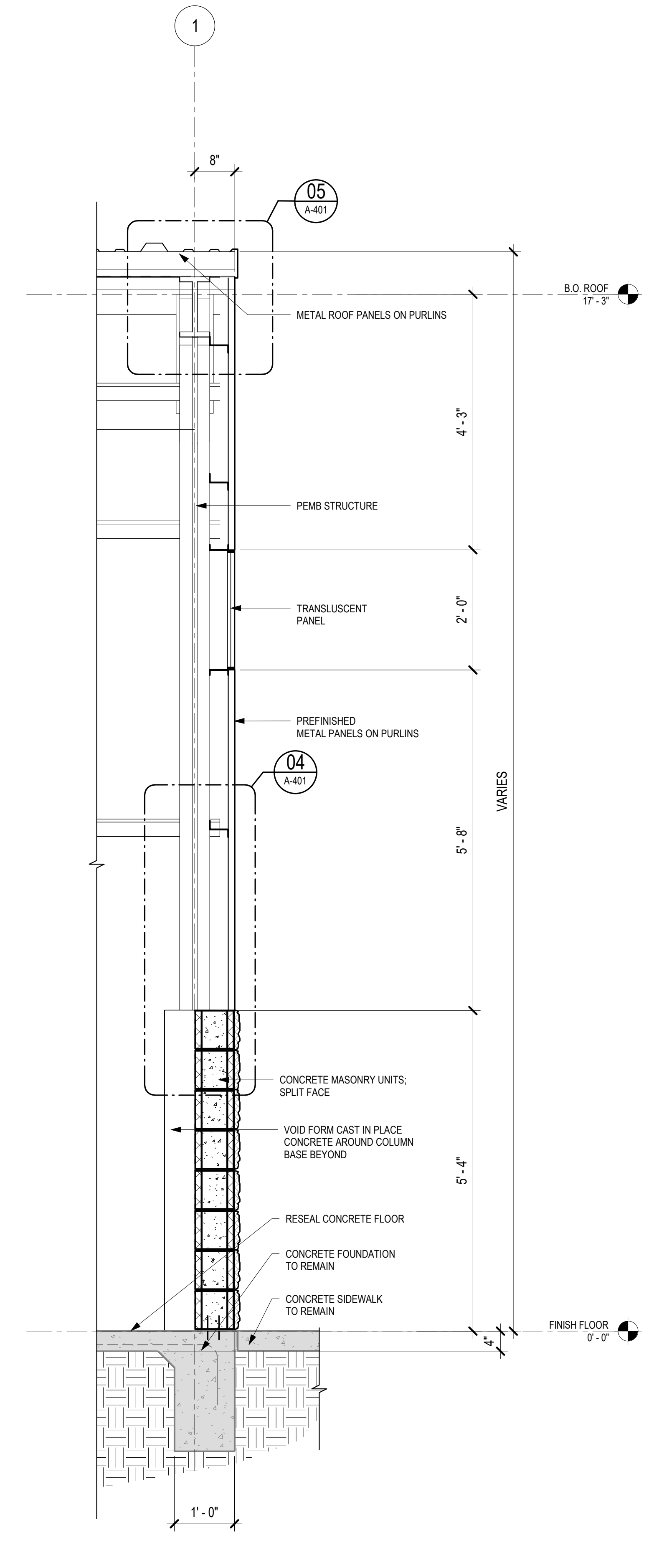

01 WALL SECTION - WINDOW
 3/4" = 1'-0"

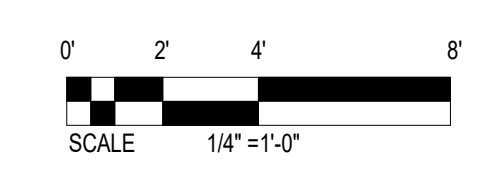

Notice of Extended Payment Provision
 This contract allows the owner to make payment within 45 days after submission of an undisputed request for payment.



NO.	DESCRIPTION	DATE	BY
7			
6			
5			
4			
3			
2			
1			

Designed By: **HUITT ZOLLARS**
 393 Rio Rancho Parkway NE, Suite 201
 Rio Rancho, New Mexico 87124
 Phone (505) 892-5141 Fax (505) 892-3259
 Designed For: **CITY OF SOCORRO**

CITY OF SOCORRO
WASTEWATER TREATMENT PLANT
BELT FILTER PRESS REPLACEMENT
WALL SECTIONS



PROJECT NO. R316613.01
 DESIGNED BY: LH
 DRAWN BY: MRS
 CHECKED BY: LMD
 DATE: MAY 10, 2024
 DPW CHK:
SHEET
A-310

SECTIONAL DETAILS

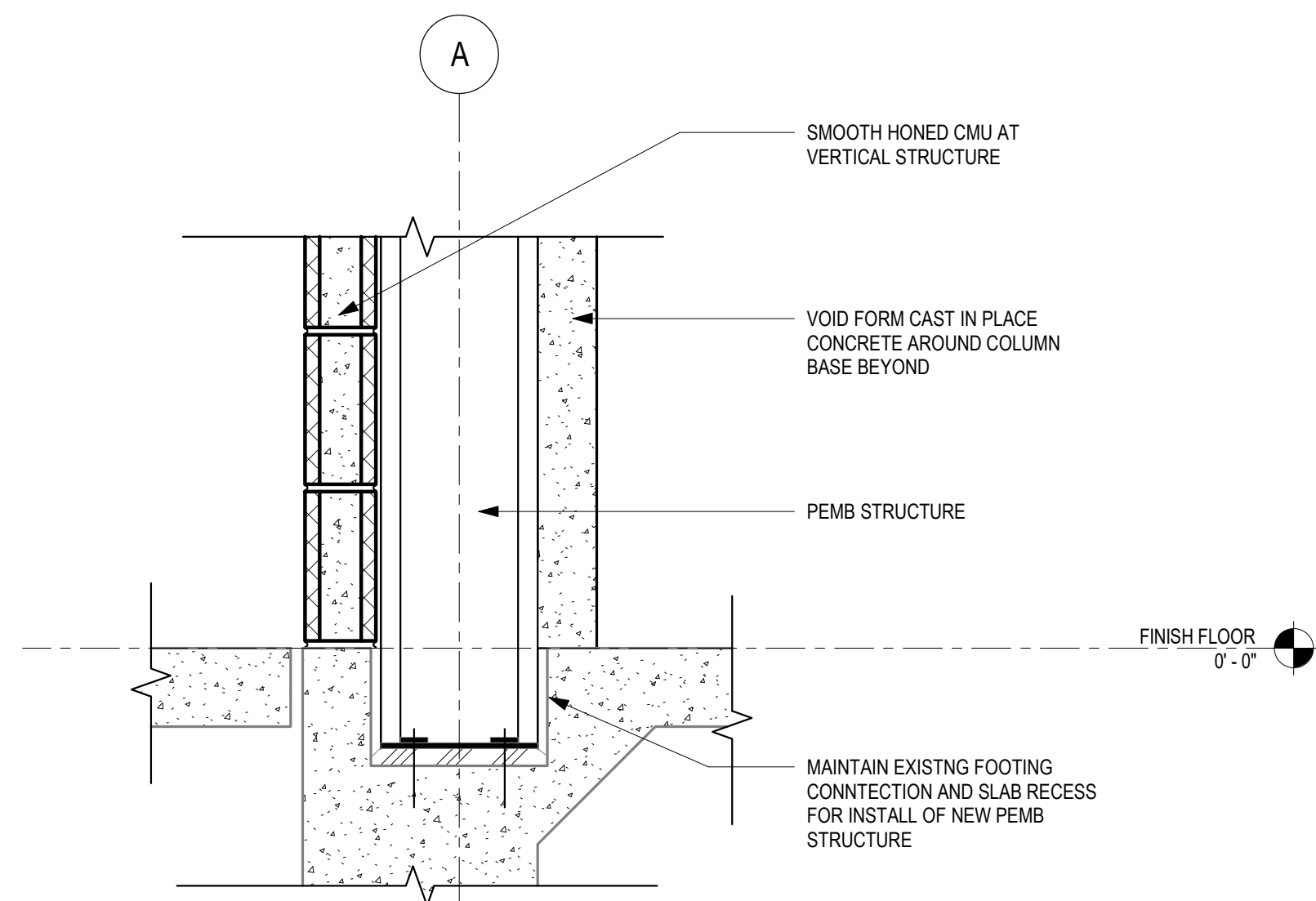

10 SECTION DETAIL - ALTERNATE AT COLUMN
1 1/2" = 1'-0"

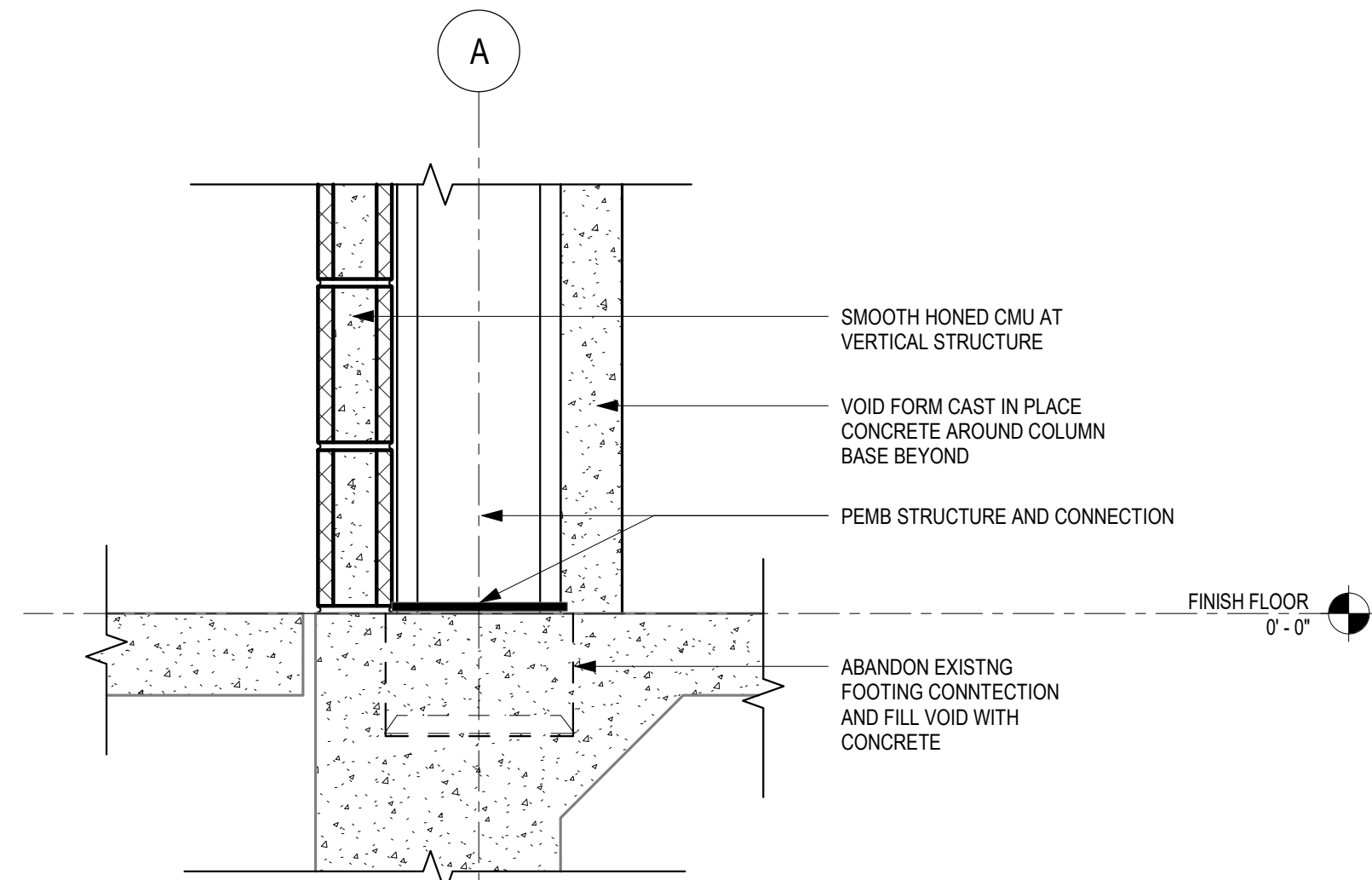

09 SECTION DETAIL - TYP. AT COLUMN
1 1/2" = 1'-0"

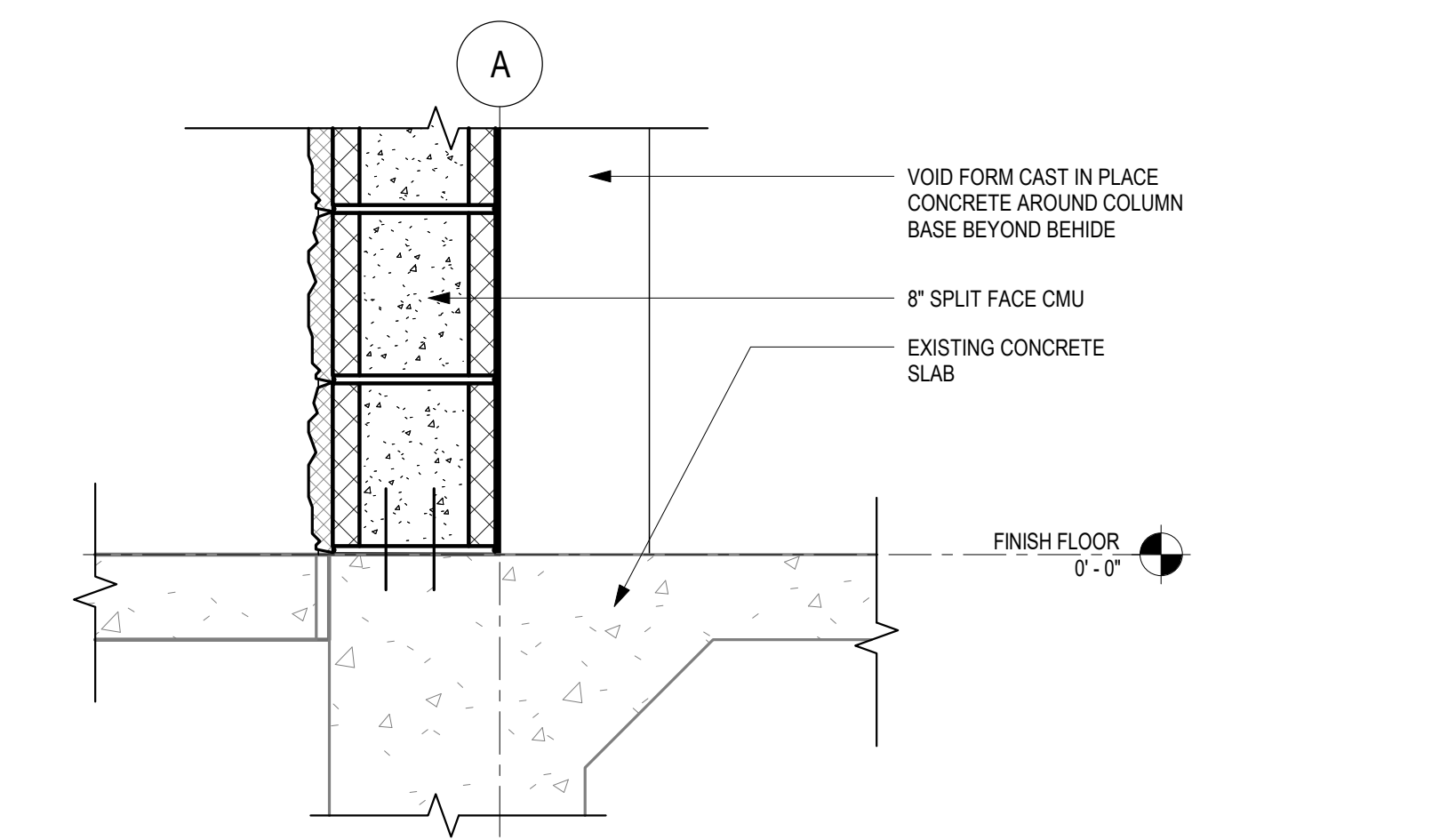

08 SECTION DETAIL - TYP. AT CMU
1 1/2" = 1'-0"

SECTIONAL DETAILS

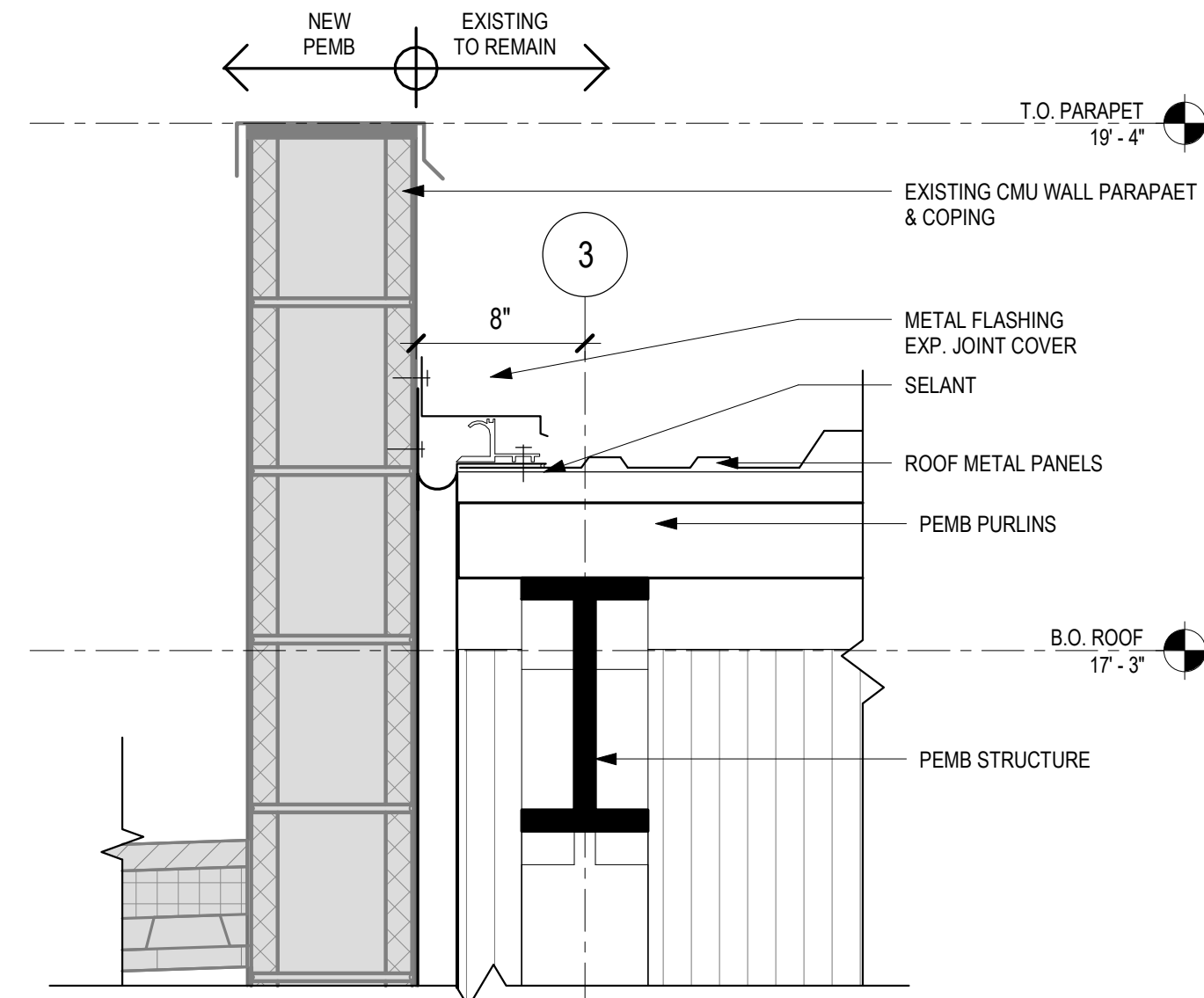

07 SECTION DETAIL
1 1/2" = 1'-0"

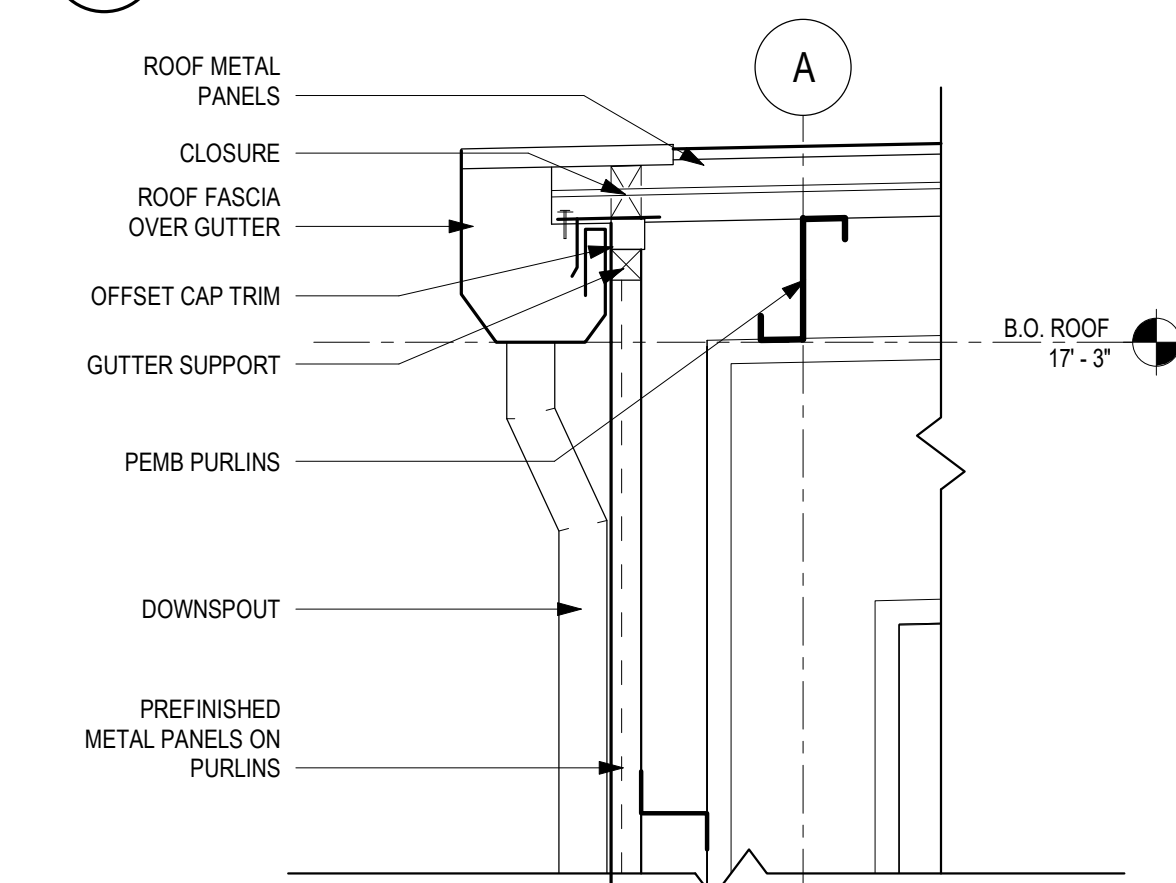

06 SECTION DETAIL
1 1/2" = 1'-0"

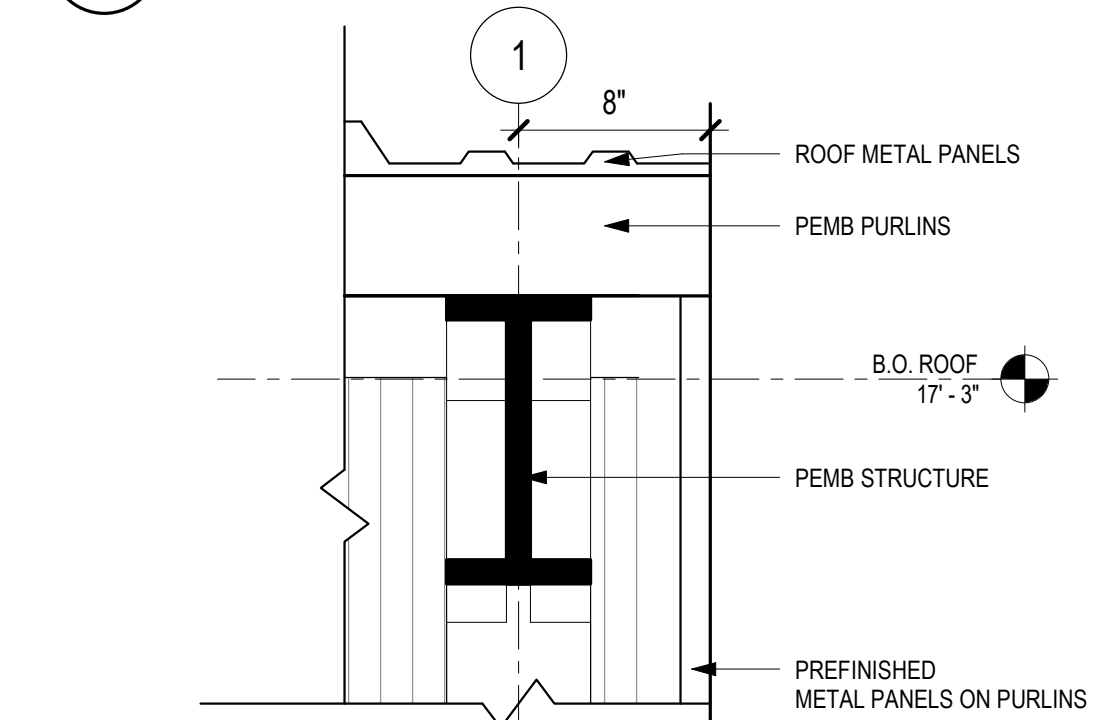

05 SECTION DETAIL
1 1/2" = 1'-0"

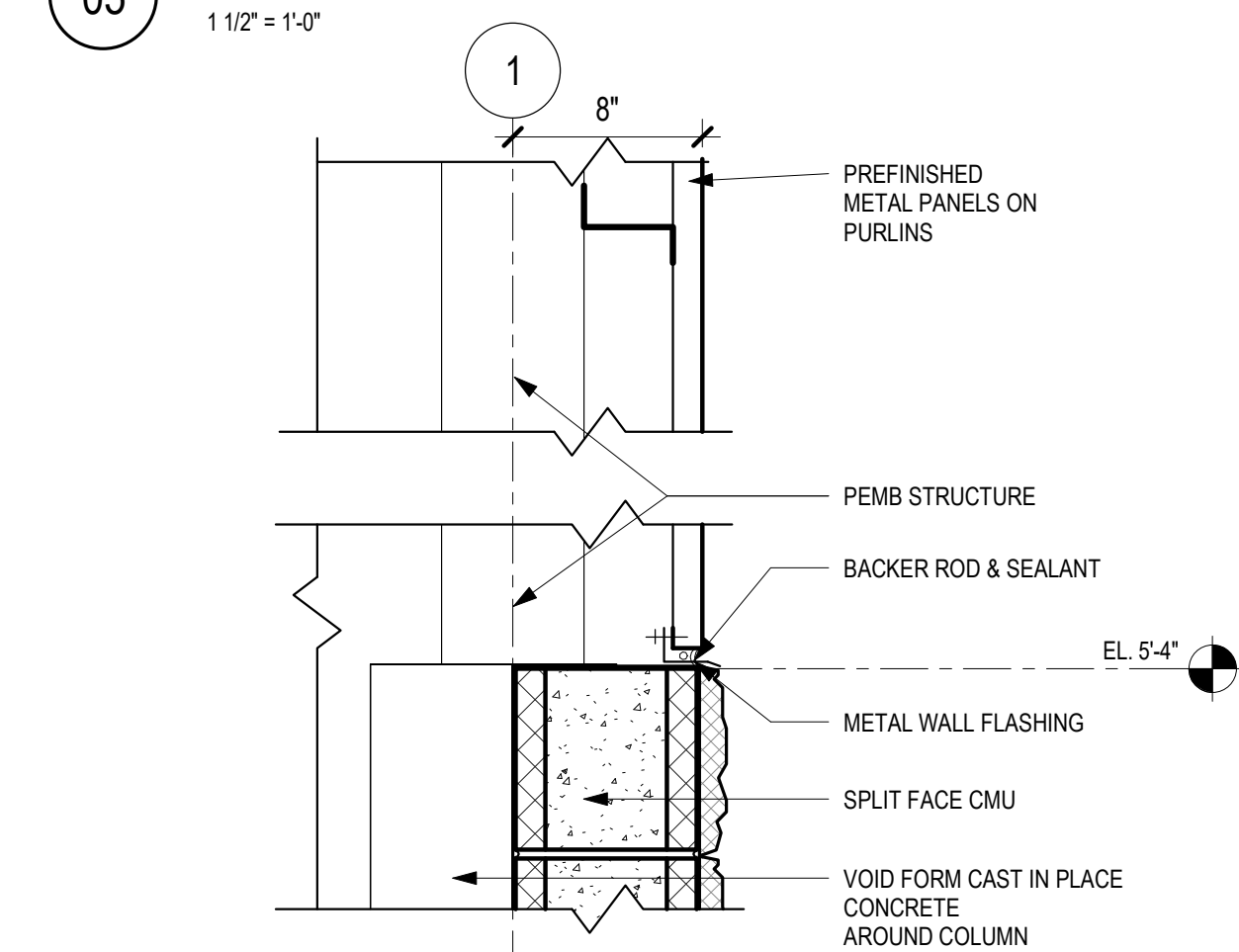

04 SECTION DETAIL
1 1/2" = 1'-0"

PLAN DETAILS

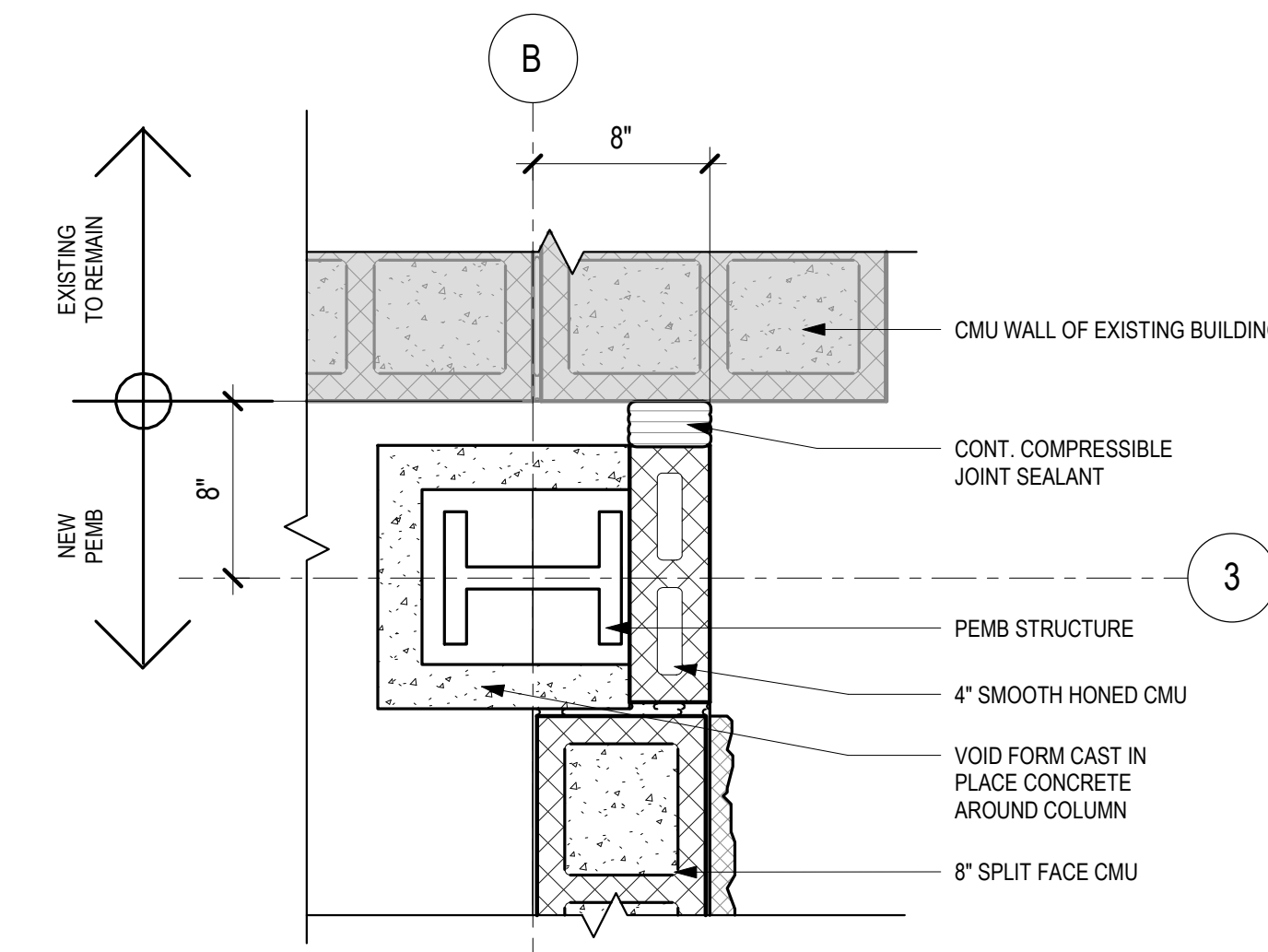

03 PLAN DETAIL
1 1/2" = 1'-0"

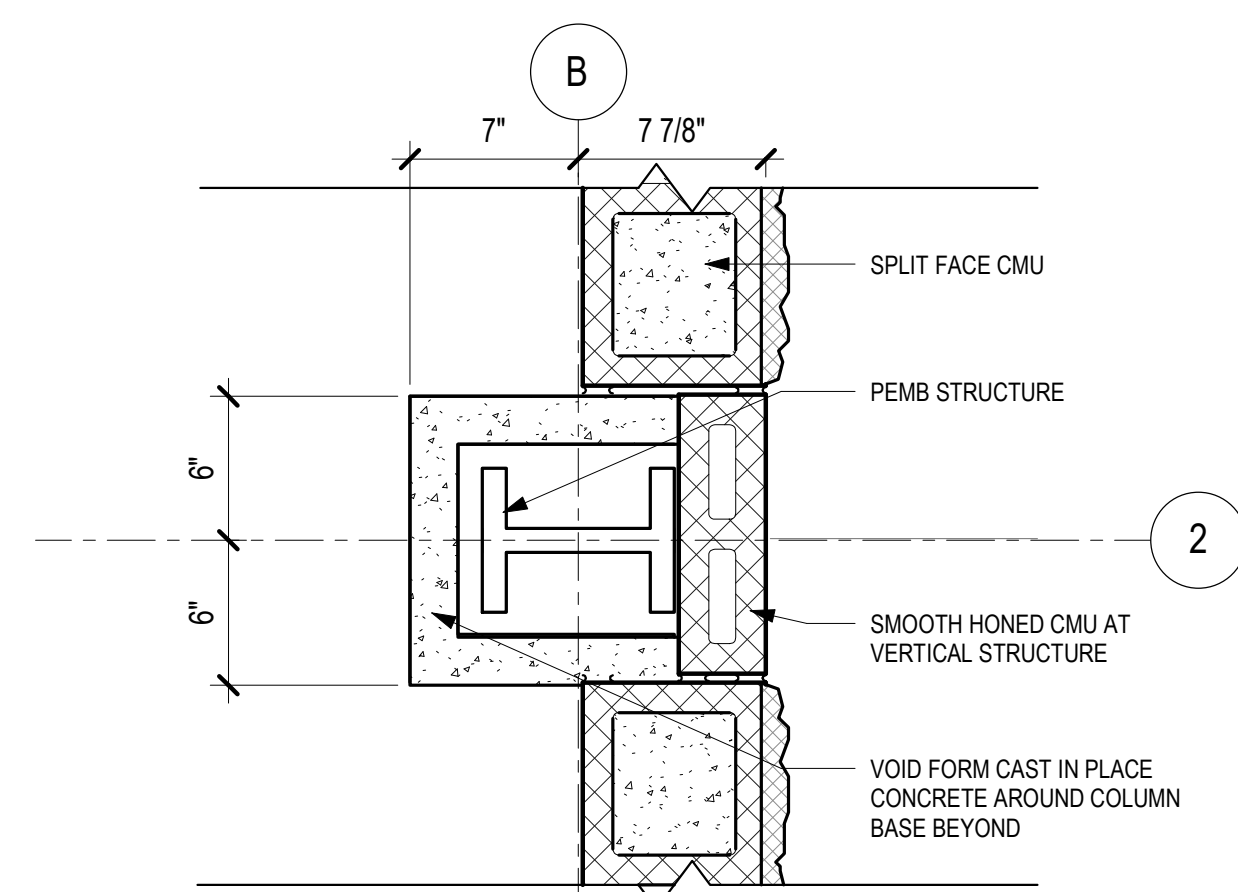

02 PLAN DETAIL
1 1/2" = 1'-0"

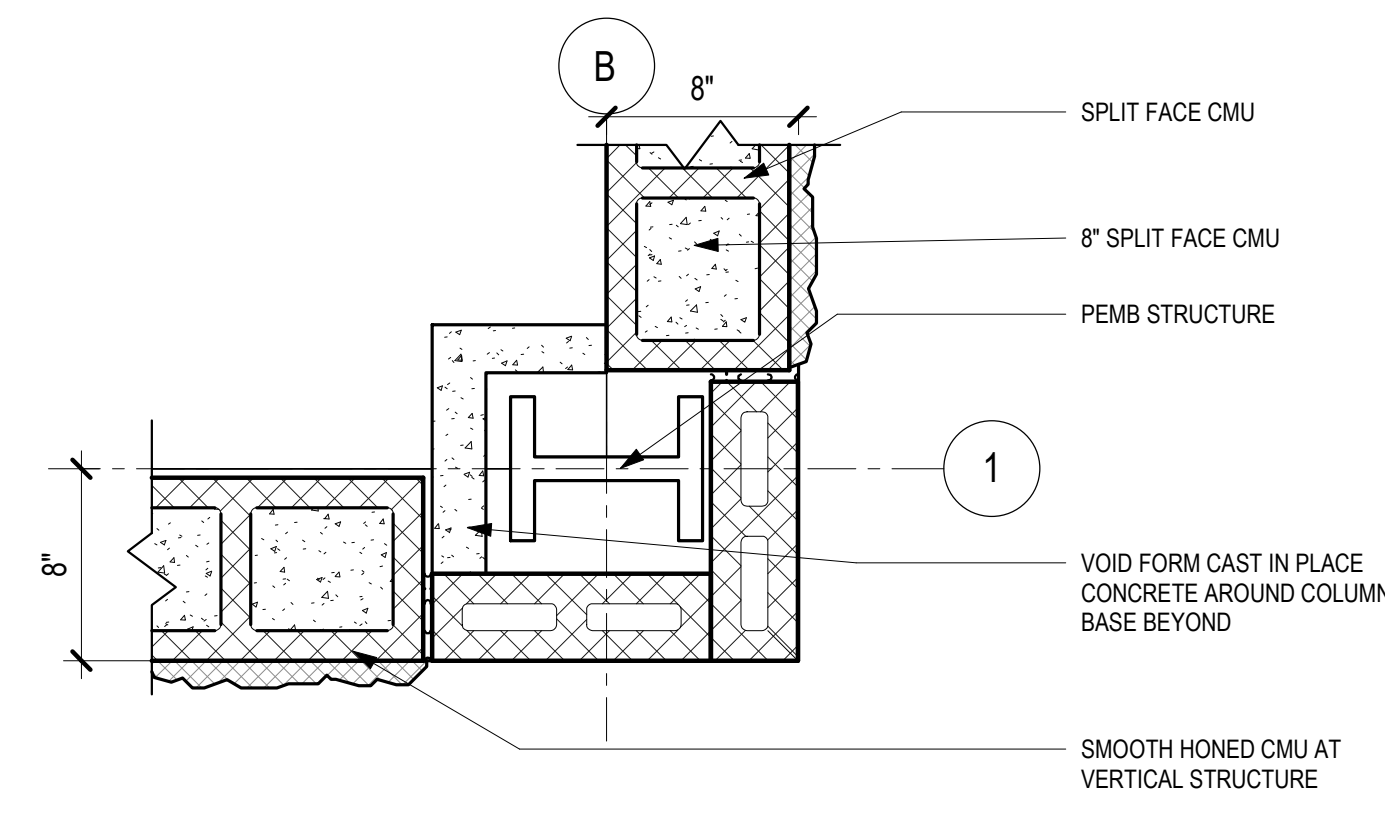

01 PLAN DETAIL
1 1/2" = 1'-0"



NO.	DESCRIPTION	DATE	BY
7			
6			
5			
4			
3			
2			
1			

HUIT ZOLLARS
 Registered Professional Engineer
 303 Rio Rancho Blvd., Suite 201
 Rio Rancho, New Mexico 87124
 Phone (505) 892-5141 Fax (505) 892-3259
 Designed For: **CITY OF SOCORRO**

CITY OF SOCORRO
WASTEWATER TREATMENT PLANT
BELT FILTER PRESS REPLACEMENT
PLAN & SECTION DETAILS

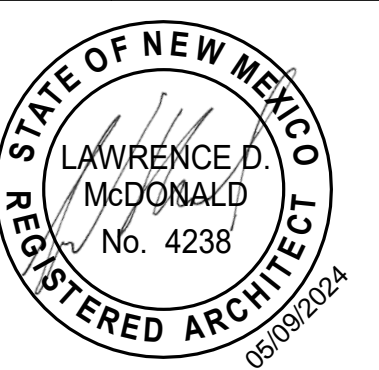

PROJECT NO. R316613.01
 DESIGNED BY: LH
 DRAWN BY: MRS
 CHECKED BY: LMD
 DATE: MAY 10, 2024
 DPW CHK:
 SHEET **A-401**

Notice of Extended Payment Provision
 This contract allows the owner to make payment within 45 days after submission of an undisputed request for payment.



Plotted: 7/26/2019 7:59:46 AM, By: Rachel-Slater, Micro-Artists, Micro-Artists
 User: rslater\michael@rslater.com, Path: C:\Users\rslater\OneDrive\Documents\Projects\WWT\WWT-3000-RC-WW Sluiger Filter Press\10 CAD\08 & BIM
 RevitCADLink\TITLEBLOCK.rvt, Last Saved: 1/21/2023 9:24:57 AM, mchael-slater

DOOR SCHEDULE												
MARK	ROOM NAME	DOOR						FRAME			HW SET	COMMENTS
		SIZE			MATL	ELEV	FINISH	MATL	ELEV	FINISH		
		WIDTH	HEIGHT	THK								
201A	BELT FILTER PRESS	3'-0"	7'-10"	1 3/4"	HM	F	PT-1	HM	1	PT-1	01	
201B	BELT FILTER PRESS	3'-0"	7'-10"	1 3/4"	HM	F	PT-1	HM	1	PT-1	01	
201C	BELT FILTER PRESS	8'-0"	8'-0"	3"	HM	OH	PT-1	HM		PT-1	02	
201D	BELT FILTER PRESS	8'-0"	8'-0"	3"	HM	OH	PT-1	HM		PT-1	02	

GENERAL DOOR NOTES

A. TYPICAL DOOR DETAILS ARE SHOWN ON THIS SHEET. SEE FLOOR PLANS FOR SPECIALIZED PLAN DETAIL REFERENCES FOR ATYPICAL CONDITIONS.

B. DOOR FRAME THROAT DIMENSIONS: REFER TO FLOOR PLANS FOR THE APPLICABLE PARTITION OR WALL SECTION AND THEN TO THE TYPICAL DOOR DETAILS SHOWN HERE.

C. DOOR ELEVATION MARK COLUMN WITH MULTIPLE MARKS SUCH AS "AA" OR "BB" INDICATE MULTI LEAF DOORS. DOOR LEAVES ARE EQUAL WIDTH U.N.O.

D. PT-1 = ELASTOMERIC PAINT TO MATCH EXISTING COLOR.

DOOR TYPES SCHEDULE

FIRE RATING

N - NO RATING
 20 - 20 MIN
 45 - 3/4 HOUR
 60 - 1 HOUR
 90 - 1 1/2 HOUR
 180 - 3 HOUR

GLAZING TYPE

T - 1/4" CLEAR TEMPERED GLASS
 TT - 1/4" TINTED AND TEMPERED GLASS
 IT - 1" INSULATED TEMPERED GLASS
 FR - 1/4" FIRE RATED CERAMIC GLASS

DOOR FRAME MATERIAL TYPE

HM - HOLLOW METAL
 AL - ALUMINUM
 WD - WOOD
 STL - STEEL

DOOR MATERIAL TYPE

WD - WOOD
 HM - HOLLOW METAL
 AL/GL - ALUMINUM AND GLASS
 GL - GLASS
 TC - CLEAR TEMPERED GLASS
 PLAM - PLASTIC LAMINATE CLAD

DOOR IDENTIFICATION ON PLAN

OPENING SCHEDULE			
MARK	HEIGHT	WIDTH	COMMENTS
LV	2'-8"	3'-0"	
AA	2'-0"	5'-0"	TRANSLUCENT PANEL

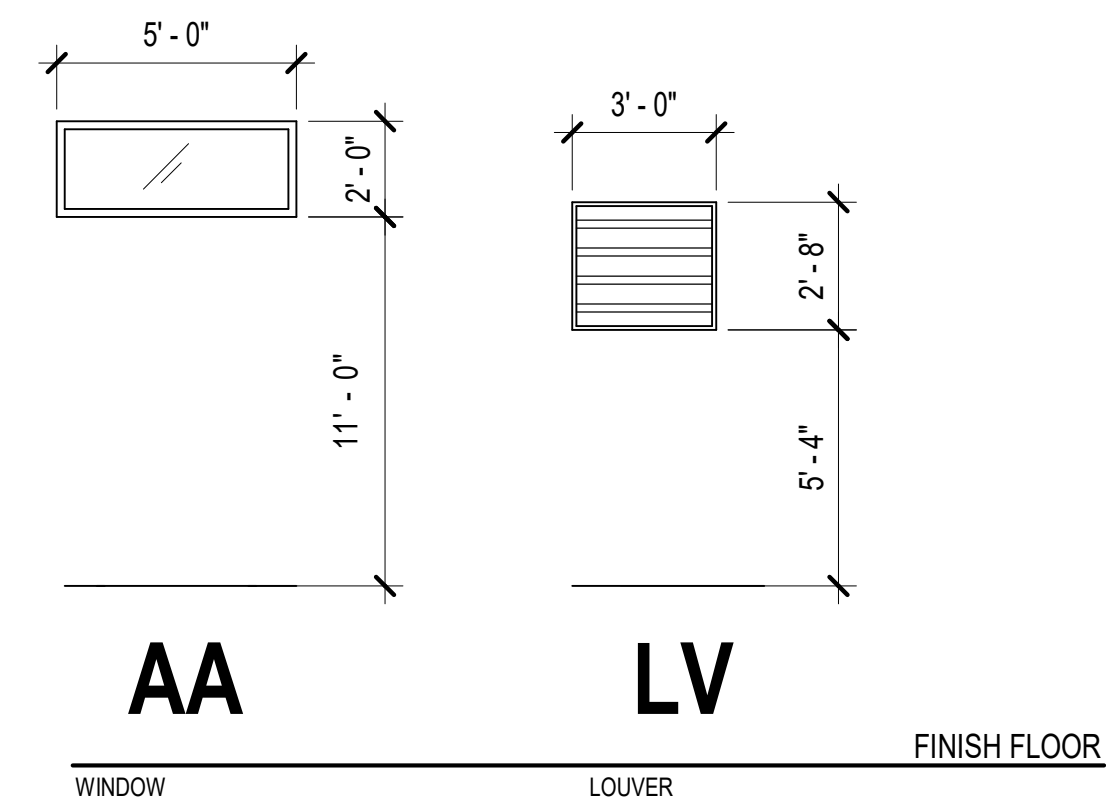

WINDOW ELEVATIONS
 SIZE AS SCHEDULED

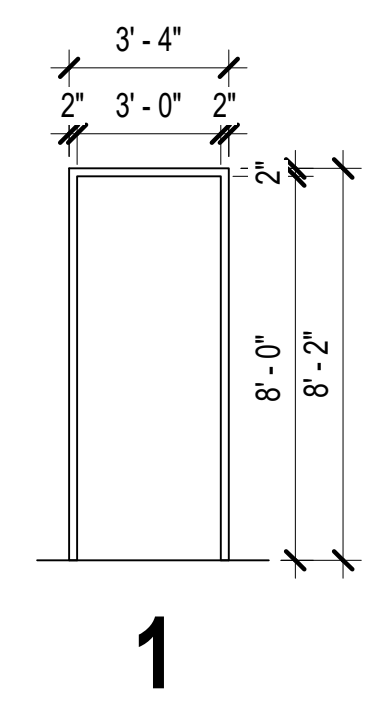

FRAME TYPE ELEVATIONS
 SIZES AS SCHEDULED
 GLAZING AT LITES IS 1/4" TEMPERED CLEAR GLASS U.N.O.

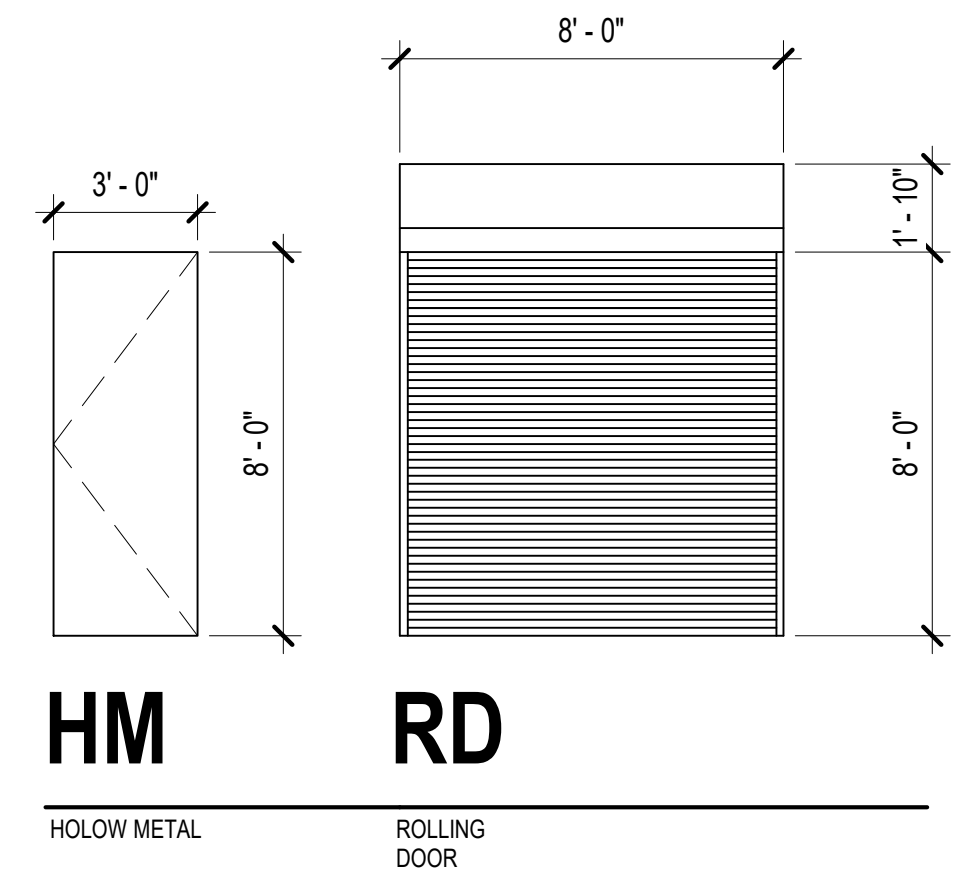

DOOR ELEVATIONS
 SIZES AS SCHEDULED

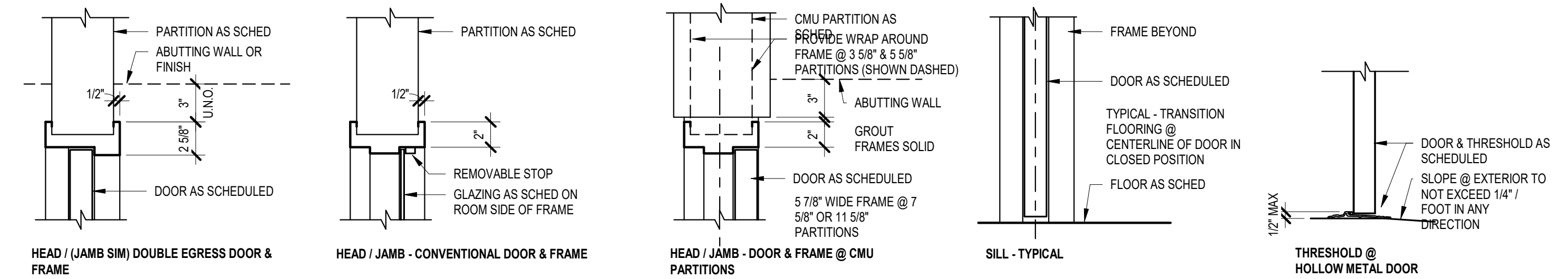

TYPICAL DETAILS



NO.	DESCRIPTION	DATE	BY
7			
6			
5			
4			
3			
2			
1			

Designed By: **HUITT ZOLLARS**
 383 Rio Rancho Plaza NE, Suite 201
 Rio Rancho, New Mexico 87124
 Phone (505) 892-5141 Fax (505) 892-3259

Designed For: **CITY OF SOCORRO**

CITY OF SOCORRO
WASTEWATER TREATMENT PLANT
BELT FILTER PRESS REPLACEMENT

DOOR SCHEDULE AND DETAILS



PROJECT NO.	R316613.01
DESIGNED BY:	LH
DRAWN BY:	MRS
CHECKED BY:	LMD
DATE:	MAY 10, 2024
DPW CHK:	
SHEET	A-601

Notice of Extended Payment Provision
 This contract allows the owner to make payment within 45 days after submission of an undisputed request for payment.



Plotted: 7/26/2019 7:59:46 AM. By: Rachel-Slater, Micro Antonio
 Y:\08 Revit\CAD\Links\TITLEBLOCK.dwg
 Last Saved: 12/21/2023 9:24:57 AM. mckel-slater

PRE-ENGINEERED BUILDING

NOTE	DESCRIPTION
1.	THE BUILDING SHALL BE A MANUFACTURER'S STANDARD PREFABRICATED METAL STRUCTURE OF THE APPROXIMATE INSIDE AREA SHOWN EXCEPT AS NOTED. HOWEVER, MINIMUM WEB THICKNESS OF RIGID FRAMES SHALL BE 3/16".
2.	THE BUILDING SHALL BE DESIGNED AND FABRICATED ACCORDING TO THE MOST CURRENT AISC, MBMA, AND AISI SPECIFICATIONS. THE DIMENSIONAL TOLERANCES OUTLINED IN THE AWS CODE UNDER WORKMANSHIP AND THE TOLERANCES APPLICABLE TO ROLL FORM STEEL UNDER THE AISC "STANDARD MILL PRACTICE" SECTION SHALL BE REQUIRED IN THE FABRICATION OF THE STEEL BUILDING FRAMES.
3.	THE BUILDING FRAME SHALL BE DESIGNED TO LIMIT THE LATERAL DEFLECTION TO H/100.
4.	THE DESIGN AND DETAILING OF THE STRUCTURE(S) ABOVE THE FOUNDATION SLAB IS DELEGATED DESIGN. A COMPLETE AND FINAL DESIGN ANALYSIS SHOWING ALL CALCULATIONS FOR THE RIGID FRAMES, GIRTS, PURLINS, WIND POSTS, AND X-BRACING FOR WIND AND SEISMIC LOADS AND A LAYOUT OF ANCHOR BOLTS AND OTHER EMBEDDED ITEMS SHALL BE SUBMITTED FOR APPROVAL WITH THE SHOP DRAWINGS. SHOP DRAWINGS SHALL INCLUDE DETAILS OF ALL MAIN MEMBERS, TYPICAL CONNECTIONS (SHOWING BOLT HOLES AND WELDS), AND ERECTION DRAWINGS.
5.	THE BUILDING SHALL BE DESIGNED TO SUPPORT ALL MECHANICAL EQUIPMENT INCLUDING HEATERS, SPRINKLERS, EXHAUST SYSTEMS, AND ALL OTHER SUCH DEVICES. ADDITIONAL GIRTS OR PURLINS SHALL BE PLACED IN CONVENIENT LOCATIONS FOR ATTACHMENT OF ALL MECHANICAL EQUIPMENT.
6.	MINIMUM DESIGN LOADS SHALL CONFORM WITH THE GENERAL NOTES. LOAD COMBINATIONS SHOULD COMPLY WITH MBMA AND AISC SPECIFICATIONS FOR STRUCTURAL STEEL BUILDINGS.

POST INSTALLED ANCHOR NOTES

NOTE	DESCRIPTION
1.	POST-INSTALLED ANCHORS SHALL ONLY BE USED WHERE SPECIFIED ON THE CONSTRUCTION DOCUMENTS. THE CONTRACTOR SHALL OBTAIN APPROVAL FROM THE ENGINEER-OF-RECORD PRIOR TO INSTALLING POST-INSTALLED ANCHORS IN PLACE OF MISSING OR MISPLACED CAST-IN-PLACE ANCHORS. CARE SHALL BE TAKEN IN PLACING POST-INSTALLED ANCHORS TO AVOID CONFLICTS WITH EXISTING REBAR. HOLES SHALL BE DRILLED AND CLEANED IN ACCORDANCE WITH THE MANUFACTURER'S WRITTEN INSTRUCTIONS. SUBSTITUTION REQUESTS FOR PRODUCTS OTHER THAN THOSE SPECIFIED BELOW SHALL BE SUBMITTED BY THE CONTRACTOR TO THE ENGINEER-OF-RECORD ALONG WITH CALCULATIONS THAT ARE PREPARED & SEALED BY A REGISTERED PROFESSIONAL ENGINEER. THE CALCULATIONS SHALL DEMONSTRATE THAT THE SUBSTITUTED PRODUCT IS CAPABLE OF ACHIEVING THE PERTINENT EQUIVALENT PERFORMANCE VALUES (MINIMUM) OF THE SPECIFIED PRODUCT USING THE APPROPRIATE DESIGN PROCEDURE AND/OR STANDARD(S) AS REQUIRED BY THE BUILDING CODE. PROVIDE CONTINUOUS OR PERIODIC SPECIAL INSPECTION FOR ALL ADHESIVE AND MECHANICAL ANCHORS PER THE PRODUCT'S APPLICABLE ICC-ES EVALUATION REPORT (ICC-ES ESR). CONTACT MANUFACTURER'S REPRESENTATIVE FOR THE INITIAL TRAINING AND INSTALLATION OF ANCHORS AND FOR PRODUCT RELATED QUESTIONS AND AVAILABILITY. CALL SIMPSON STRONG-TIE AT (800) 999-5099. CALL HILTI AT (866) 445-8827.
2.	<p>CONCRETE ANCHORS:</p> <p>ADHESIVE ANCHORS SHALL HAVE BEEN TESTED AND QUALIFIED FOR USE IN ACCORDANCE WITH ACI 308.4 AND ICC-ES AC308 FOR CRACKED AND UNCRACKED CONCRETE RECOGNITION. INSTALLATION SHALL BE IN ACCORDANCE WITH THE ANCHOR MANUFACTURER'S PRINTED INSTALLATION INSTRUCTIONS. HORIZONTAL AND/OR UPWARD INCLINED INSTALLATION ORIENTATION SHALL BE PERFORMED BY A CERTIFIED ADHESIVE ANCHOR INSTALLER. CONCRETE SHALL MEET THE FOLLOWING CONDITIONS FOR INSTALLATION AND PERFORMANCE OF ADHESIVE ANCHORS:</p> <p>MINIMUM AGE OF CONCRETE AT TIME OF INSTALLATION: 21 DAYS MAXIMUM SERVICE TEMPERATURE: 110 DEG. F SERVICE MOISTURE CONDITION OF CONCRETE: DRY CONCRETE WEIGHT: NORMAL WEIGHT SPECIAL INSTALLATION AND LOADING CONDITIONS: OVERHEAD, SUSTAINED TENSION</p> <p>PRE-APPROVED ADHESIVE ANCHORS INCLUDE: SIMPSON STRONG-TIE "SET-XP" (ICC-ES ESR-2598), HILTI "HIT-RE 500 V3" (ICC-ES ESR-3814), POWERS "PE 1000+" (ICC-ES ESR-2583), OR HILTI "HIT-HY 200-A V3" (ICC-ES ESR-4866).</p>
3.	<p>MASONRY ANCHORS:</p> <p>i. ANCHORAGE TO SOLID-GROUTED CONCRETE MASONRY</p> <p>(1) MECHANICAL ANCHORS SHALL HAVE BEEN TESTED AND QUALIFIED FOR USE IN ACCORDANCE WITH ICC-ES AC01 OR AC106. PRE-APPROVED MECHANICAL ANCHORS INCLUDE: (a) SIMPSON STRONG-TIE "TITEN-HD" (ICC-ES ESR-1056) OR HILTI "HUS-H" (ICC-ES ESR-2369) (b) SIMPSON STRONG-TIE "STRONG-BOLT 2" (IAPMO-ES ER-240), "WEDGE-ALL" (ICC-ES ESR-1396) OR HILTI "KWIK BOLT 3" (ICC-ES ESR-1385) (2) ADHESIVE ANCHORS SHALL HAVE BEEN TESTED AND QUALIFIED FOR USE IN ACCORDANCE WITH ICC-ES AC58. PRE-APPROVED ADHESIVE ANCHORS INCLUDE: (a) SIMPSON STRONG-TIE "SET" (ICC-ES ESR-1772) OR HILTI "HIT-HY 150" (ICC-ES ESR-2678) (b) SIMPSON STRONG-TIE "ACRYLIC-TIE" (ICC-ES ER-5791) OR HILTI "HIT-HY 150 MAX" (ICC-ES ESR-1967)</p> <p>ii. ANCHORAGE TO HOLLOW CONCRETE MASONRY</p> <p>(1) MECHANICAL ANCHORS SHALL HAVE BEEN TESTED AND QUALIFIED IN ACCORDANCE WITH ICC-ES AC106. PRE-APPROVED SCREW ANCHORS INCLUDE: SIMPSON STRONG-TIE "TITEN-HD" (ICC-ES ESR-1056) OR HILTI "HUS-H" (ICC-ES ESR-2369) (2) ADHESIVE ANCHORS WITH SCREEN TUBES SHALL BE TESTED AND QUALIFIED IN ACCORDANCE WITH ICC-ES AC58 OR AC60, AS APPROPRIATE. THE APPROPRIATE SCREEN TUBE SHALL BE USED AS RECOMMENDED BY THE ADHESIVE MANUFACTURER. PRE-APPROVED ADHESIVE ANCHORS WITH SCREEN TUBES INCLUDE: SIMPSON STRONG-TIE "SET" (ICC-ES ESR-1772) OR HILTI "HIT-HY 70" (ICC-ES ESR-2659)</p>



NO.	DESCRIPTION	DATE	BY
7			
6			
5			
4			
3			
2			
1			

Designed By: **HUIT ZOLLARS**
 333 Rio Rancho Drive NE, Suite 101
 Rio Rancho, New Mexico 87124
 Phone: (505) 892-5141 Fax: (505) 892-3259

Designated For: **CITY OF SOCORRO**

CITY OF SOCORRO
WASTEWATER TREATMENT PLANT
BELT FILTER PRESS REPLACEMENT

STRUCTURAL NOTES



PROJECT NO.:	R316613.01
DESIGNED BY:	LAB
DRAWN BY:	LAB
CHECKED BY:	MRD
DATE:	APRIL 2024
DPW CHK:	

SHEET: **S-002**

Notice of Extended Payment Provision
 This contract allows the owner to make payment within 45 days after submission of an undisputed request for payment.



Printed: 6/20/2024 11:43 AM. By: Abeyah Davis
 \\sawarman\Drawings\Projects\2024\11-15211-AM_060924\Discipline\Structural\Sheets\GENERAL NOTES.dwg
 Last Saved: 5/29/2024 11:52:11 AM. abeyah

Plotted: 5/20/2024 11:43 AM By: Abigail L. Deane
 Discipline: Structural/Sheets/GENERAL NOTES.dwg
 User: shaver.5/20/2024 11:52:11 AM dabbaya

INSPECTION OF CONCRETE CONSTRUCTION				
REQUIRED VERIFICATION AND INSPECTION	CONTINUOUS	PERIODIC	REFERENCED STANDARD	IBC REFERENCE
1. INSPECT REINFORCEMENT, INCLUDING PRESTRESSING TENDONS, AND VERIFY PLACEMENT.	---	X	ACI 318: CH. 20, 25.2, 25.3, 26.6.1-26.6.3	1908.4
2. REINFORCING BAR WELDING: a. VERIFY WELDABILITY OF REINFORCING BARS OTHER THAN ASTM A706 b. INSPECT SINGLE-PASS FILLET WELDS, MAXIMUM 5/16" AND c. INSPECT ALL OTHER WELDS.	---	X	AWS D1.4, ACI 318: 26.6.4	---
3. INSPECT ANCHORS CAST IN CONCRETE	X	---	ACI 318: 17.8.2	---
4. INSPECT ANCHORS POST-INSTALLED IN HARDENED CONCRETE MEMBERS.				
a. ADHESIVE ANCHORS INSTALLED IN HORIZONTALLY OR UPWARDLY INCLINED ORIENTATIONS TO RESIST SUSTAINED TENSION LOADS.	X		ACI 318: 17.8.2.4	---
b. MECHANICAL ANCHORS AND ADHESIVE ANCHORS NOT DEFINED IN 4.a.		X	ACI 318: 17.8.2	---
5. VERIFY USE OF REQUIRED DESIGN MIX.	---	X	ACI 318: CH 19, 26.4.3, 26.4.4	
6. PRIOR TO CONCRETE PLACEMENT, FABRICATE SPECIMENS FOR STRENGTH TESTS, PERFORM SLUMP AND AIR CONTENT TESTS, AND DETERMINE THE TEMPERATURE OF THE CONCRETE.	X	---	ASTM C 172, ASTM C 31 ACI 318: 26.4, 26.12	1904.1, 1904.2, 1908.2, 1908.3 1908.10
7. INSPECT OF CONCRETE AND SHOTCRETE PLACEMENT FOR PROPER APPLICATION TECHNIQUES.	X	---	ACI 318: 26.5	
8. VERIFY MAINTENANCE OF SPECIFIED CURING TEMPERATURE AND TECHNIQUES.	---	X	ACI 318: 26.5.3-26.5.5	1908.6, 1908.7, 1908.8 1908.9
9. INSPECT PRESTRESSED CONCRETE FOR:				
a. APPLICATION OF PRESTRESSED FORCES.	X	---		
b. GROUTING OF BONDED PRESTRESSING TENDONS.	X	---	ACI 318: 26.10	---
10. INSPECT ERECTION OF PRECAST CONCRETE MEMBERS	---	X	ACI 318: CH. 26.8	---
11. VERIFY IN-SITU CONCRETE STRENGTH, PRIOR TO STRESSING OF TENDONS IN POST-TENSIONED CONCRETE AND PRIOR TO REMOVAL OF SHORES AND FORMS FROM BEAMS AND STRUCTURAL SLABS.	---	X	ACI 318: 26.11.2	---
12. INSPECT FORWORK FOR SHAPE, LOCATION AND DIMENSIONS OF THE CONCRETE MEMBER BEING FORMED.	---	X	ACI 318: 26.11.1,2(b)	---

INSPECTION OF MASONRY CONSTRUCTION (LEVEL B)				
REQUIRED VERIFICATION AND INSPECTION	CONTINUOUS	PERIODIC	TMS 402/ACI 530/ASCE 5	TMS 602/ACI 530.1/ASCE 6
1. VERIFY COMPLIANCE WITH THE APPROVED SUBMITTALS	---	X	---	ART. 1.5
2. AS MASONRY CONSTRUCTION BEGINS, VERIFY THAT THE FOLLOWING ARE IN COMPLIANCE:				
a. PROPORTIONS OF SITE-PREPARED MORTAR.	---	X	---	ART. 2.1, 2.6A
b. CONSTRUCTION OF MORTAR JOINTS.	---	X	---	ART. 3.3B
c. GRADE AND SIZE OF PRESTRESSING TENDONS AND ANCHORAGES.	---	X	---	ART. 2.4B, 2.4H
d. LOCATION OF REINFORCEMENT, CONNECTORS, PRESTRESSING TENDONS AND ANCHORAGES.	---	X	---	ART. 3.4, 3.6A
e. PRESTRESSING TECHNIQUE.	---	X	---	ART. 3.6B
f. PROPERTIES OF THIN-BED MORTAR FOR AAC MASONRY	---	X	---	ART. 2.1C
3. PRIOR TO GROUTING, VERIFY THAT THE FOLLOWING ARE IN COMPLIANCE:				
a. GROUT SPACE IS CLEAN.	---	X	---	ART. 3.2D, 3.2F
b. GRADE, TYPE, AND SIZE OF REINFORCEMENT AND ANCHOR BOLTS, AND PRESTRESSING TENDONS AND ANCHORAGES.	---	X	SEC. 6.1	ART. 2.4, 3.4
c. PLACEMENT OF REINFORCEMENT, CONNECTORS, AND PRESTRESSING TENDONS AND ANCHORAGES.	---	X	SEC. 6.1, 6.2.1, 6.2.6, 6.2.7	ART. 2.4, 3.4
d. PROPORTIONS OF SITE-PREPARED GROUT AND PRESTRESSING GROUT FOR BONDED TENDONS.	---	X	---	ART. 2.6B, 2.4G.1b
e. CONSTRUCTION OF MORTAR JOINTS.	---	X	---	ART. 3.3B
4. VERIFY DURING CONSTRUCTION:				
a. SIZE AND LOCATION OF STRUCTURAL ELEMENTS.	---	X	---	ART. 3.3F
b. TYPE, SIZE AND LOCATION OF ANCHORS, INCLUDING OTHER DETAILS OF ANCHORAGE OF MASONRY TO STRUCTURAL MEMEBERS, FRAMES OR OTHER CONSTRUCTION.	---	X	SEC. 1.2.1(e) 6.1.4.3, 6.2.1	---
c. WELDING OF REINFORCING BARS.	X	---	SEC. 8.1.6.7.2, 9.3.3.4(c), 11.3.3.4(b)	---
d. PREPARATION, CONSTRUCTION AND PROTECTION OF MASONRY DURING COLD WEATHER (TEMPERATURE BELOW 40° F) OR HOT WEATHER (TEMPERATURE ABOVE 90° F).	---	X	---	ART. 1.8C, 1.8D
e. APPLICATION AND MEASUREMENT OF PRESTRESSING FORCE.	X	---	---	ART. 3.6B
f. PLACEMENT OF GROUT AND PRESTRESSING GROUT FOR BONDED TENDONS IS IN COMPLIANCE.	X	---	---	ART 3.5, 3.6C
g. PLACEMENT OF AAC MASONRY UNITS AND CONSTRUCTION OF THIN-BED MORTAR JOINTS.	X	X	---	ART. 3.3 B.9, 3.3 F.1b
5. OBSERVER PREPARATION OF GROUT SPECIMENS, MORTAR SPECIMENS, AND/OR PRISMS	---	X	---	ART. 1.4B.2.a.3, 1.4B.2.b.3, 1.4B.2.c.3, 1.4B.3, 1.4B.4
6. VERIFICATION OF f_m AND f_{AAC} PRIOR TO CONSTRUCTION EXCEPT WHERE SPECIFICALLY EXEMPTED BY THIS CODE.	---	X	---	ART. 1.4B
7. VERIFICATION OF SLUMPFLOW AND VSI AS DELIVERED TO THE SITE FOR SELF-CONSOIDATING GROUT.	X	---	---	ART. 1.5B.1.b.3

SPECIAL INSPECTION

- ONE OR MORE SPECIAL INSPECTORS, EMPLOYED BY THE CONTRACTOR, ARE REQUIRED TO PROVIDE INSPECTIONS DURING CONSTRUCTION ON THE TYPES OF WORK LISTED UNDER SECTION 1705 OF THE IBC AND THE TABLE ON THIS SHEET.
- THE SPECIAL INSPECTOR(S) SHALL BE A QUALIFIED PERSON(S) WHO SHALL DEMONSTRATE COMPETENCE, TO THE SATISFACTION OF THE BUILDING OFFICIAL, FOR INSPECTION OF THE PARTICULAR TYPE OF CONSTRUCTION OR OPERATION REQUIRING SPECIAL INSPECTION.
- SPECIAL INSPECTORS SHALL KEEP RECORDS OF INSPECTIONS AND FURNISH THOSE TO THE BUILDING OFFICIAL AND ENGINEER OF RECORD.
- REPORTS SHALL INDICATE IF WORK INSPECTED WAS DONE IN CONFORMANCE TO APPROVED CONSTRUCTION DOCUMENTS. DISCREPANCIES SHALL BE BROUGHT TO THE IMMEDIATE ATTENTION OF THE CONTRACTOR FOR CORRECTION. IF THE DISCREPANCIES ARE NOT CORRECTED, THEY SHALL BE BROUGHT TO THE ATTENTION OF THE BUILDING OFFICIAL AND ENGINEER OF RECORD.
- A FINAL REPORT DOCUMENTING REQUIRED SPECIAL INSPECTIONS AND CORRECTION OF ANY DISCREPANCIES NOTED IN THE INSPECTIONS SHALL BE SUBMITTED AT A POINT IN TIME AGREED UPON BY THE PERMIT APPLICANT AND THE BUILDING OFFICIAL PRIOR TO THE START OF WORK.
- SPECIAL INSPECTIONS ARE NOT REQUIRED WHERE THE WORK IS DONE ON THE PREMISES OF A FABRICATOR REGISTERED AND APPROVED TO PERFORM SUCH WORK WITHOUT SPECIAL INSPECTION. APPROVAL SHALL BE BASED UPON REVIEW OF THE FABRICATOR'S WRITTEN PROCEDURAL AND QUALITY CONTROL MANUALS AND PERIODIC AUDITING OF FABRICATOR PRACTICES BY AN APPROVED SPECIAL INSPECTION AGENCY. AT COMPLETION OF FABRICATION, THE FABRICATOR SHALL SUBMIT A CERTIFICATE OF COMPLIANCE TO THE BUILDING OFFICIAL STATING THAT THE WORK WAS PERFORMED IN ACCORDANCE WITH THE APPROVED CONSTRUCTION DOCUMENTS.



NO.	DESCRIPTION	DATE	BY
7			
6			
5			
4			
3			
2			
1			

Designed By: **HUITT ZOLLARS**
 333 Rio Rancho Drive, NE, Suite 401
 Rio Rancho, New Mexico 87124
 Phone: (505) 892-5141 Fax: (505) 892-3259
 Designed For: **CITY OF SOCORRO**

CITY OF SOCORRO
WASTEWATER TREATMENT PLANT
BELT FILTER PRESS REPLACEMENT
SPECIAL INSPECTIONS



PROJECT NO.	R316613.01
DESIGNED BY:	LAB
DRAWN BY:	LAB
CHECKED BY:	MRD
DATE:	APRIL 2024
DPW CHK:	
SHEET:	S-003

Notice of Extended Payment Provision
 This contract allows the owner to make payment within 45 days after submission of an undisputed request for payment.

Plotted: 5/20/2024 11:45 PM By: Abigail L. Davis
 Discipline: Structural/Sheets/FOUNDATION PLAN.dwg
 Last Saved: 5/20/2024 12:48:18 PM daberia

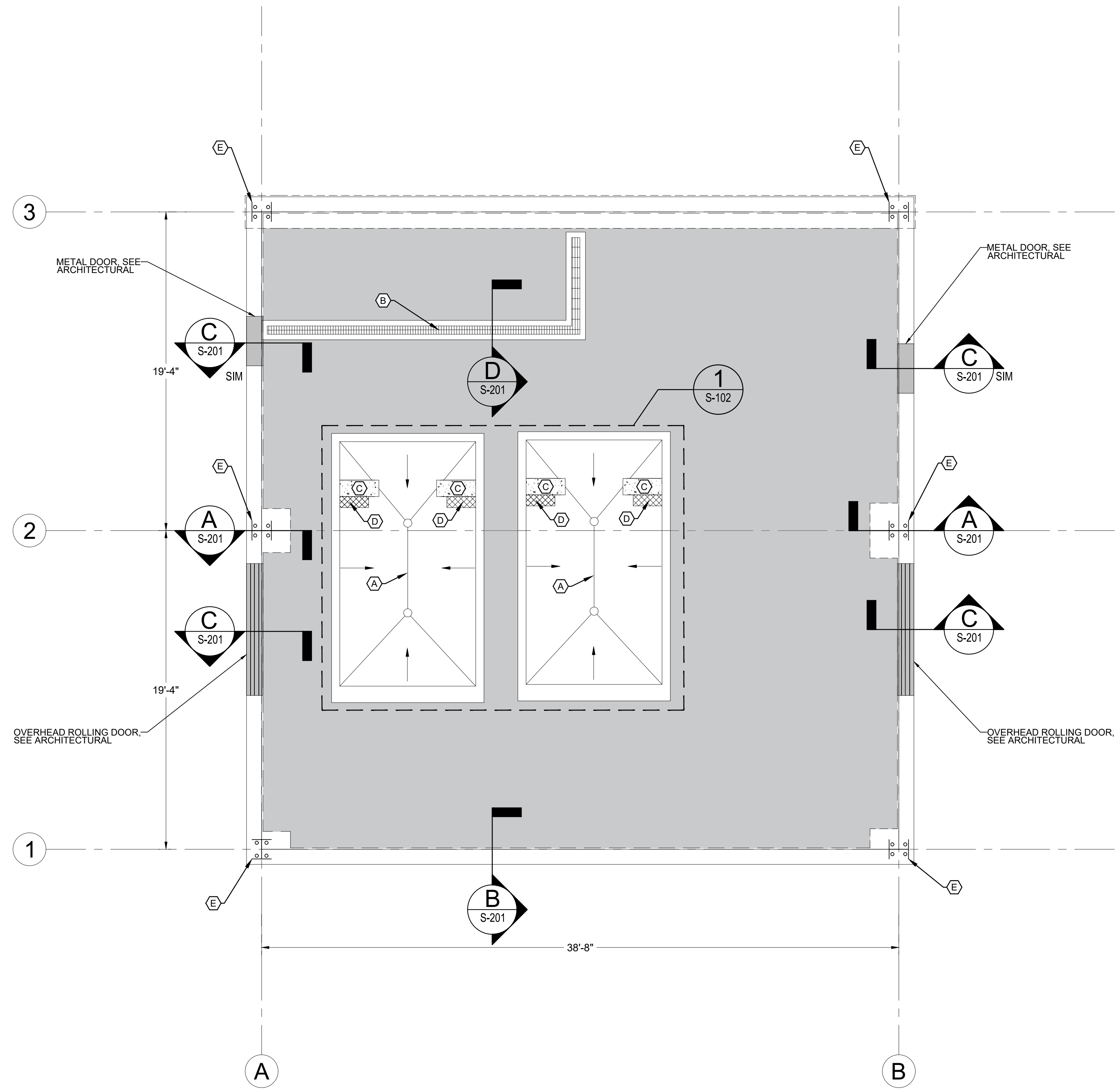

1 FOUNDATION PLAN
 SCALE: 1" = 4'
 NORTH

GENERAL NOTES

- SEE S-001 AND S-002 FOR DESIGN CRITERIA AND GENERAL STRUCTURAL NOTES.
- METAL BUILDING IS A DELEGATED DESIGN. SEE SPECIFICATION 133419. PROPOSED COLUMN AND DRILLED PIER LOCATIONS ARE ESTIMATED. PROVIDE MINIMUM 6" CONCRETE COVER AROUND ALL PROPOSED ANCHOR BOLTS. VERIFY ALL DIMENSIONS AND LOADS FOR PROPOSED COLUMNS AND ANCHOR BOLTS WITH APPROVED SIGNED SEALED METAL BUILDING PLANS PRIOR TO START OF FOUNDATION CONSTRUCTION.
- SEE ARCHITECTURAL DRAWINGS FOR SLOPES, DRAINS, ETC. AT OVERHEAD DOORS AND EXPOSED EXTERIOR SLAB CONDITIONS.
- CONFLICTS ARE POSSIBLE BETWEEN THE LOCATIONS OF THE EXISTING EMBEDDED BASEPLATES AND ANCHOR BOLTS AND THE NEW PEMB ANCHOR BOLTS. CONTRACTOR TO EXERCISE CAUTION WHEN DRILLING NEW ANCHOR BOLTS.

KEYED NOTES

- EXISTING CONCRETE SUMP TO REMAIN IN PLACE.
- NEW TRENCH DRAIN. SEE DETAIL D/S-201.
- NEW BELT FILTER PRESS CONCRETE PEDESTAL. SEE SECTIONS E & F/S-201.
- EXISTING FILTER PRESS CONCRETE PEDESTAL TO BE DEMOLISHED AND DISPOSED.
- NEW PEMB COLUMNS (BY OTHERS). EXISTING PEMB COLUMNS ARE EMBEDDED IN CONCRETE AND BASE PLATES AND ANCHOR BOLTS ARE INACCESSIBLE. CONTRACTOR TO CUT EXISTING PEMB COLUMNS AT SURFACE OF FOUNDATION AND GRIND FLUSH WITH TOP OF CONCRETE PRIOR TO INSTALLATION OF NEW PEMB STRUCTURE.

LEGEND

- EXISTING CONCRETE TO REMAIN.
- NEW TRENCH DRAIN.
- NEW CONCRETE PEDESTALS.
- TO BE DEMOLISHED
- SLOPE DIRECTION



NO.	DESCRIPTION	DATE	BY
7			
6			
5			
4			
3			
2			
1			

Designed By: **HUITT ZOLLARS**
 333 Rio Rancho Drive NE, Suite 301
 Rio Rancho, New Mexico 87124
 Phone (505) 892-5141 Fax (505) 892-3259
 Designed For: **CITY OF SOCORRO**

**CITY OF SOCORRO
 WASTEWATER TREATMENT PLANT
 BELT FILTER PRESS REPLACEMENT
 FOUNDATION PLAN**



PROJECT NO.	R316613.01
DESIGNED BY:	LAB
DRAWN BY:	LAB
CHECKED BY:	MRD
DATE:	APRIL 2024
DPW CHK:	
SHEET:	S-101

Notice of Extended Payment Provision
 This contract allows the owner to make payment within 45 days after submission of an undisputed request for payment.



Project: 5/02/2024 11:16 AM By: Abergus, Dario
 Discipline: Structural/Sheets/FOUNDATION PLAN.dwg
 Last Saved: 5/02/2024 12:48:18 PM daberia

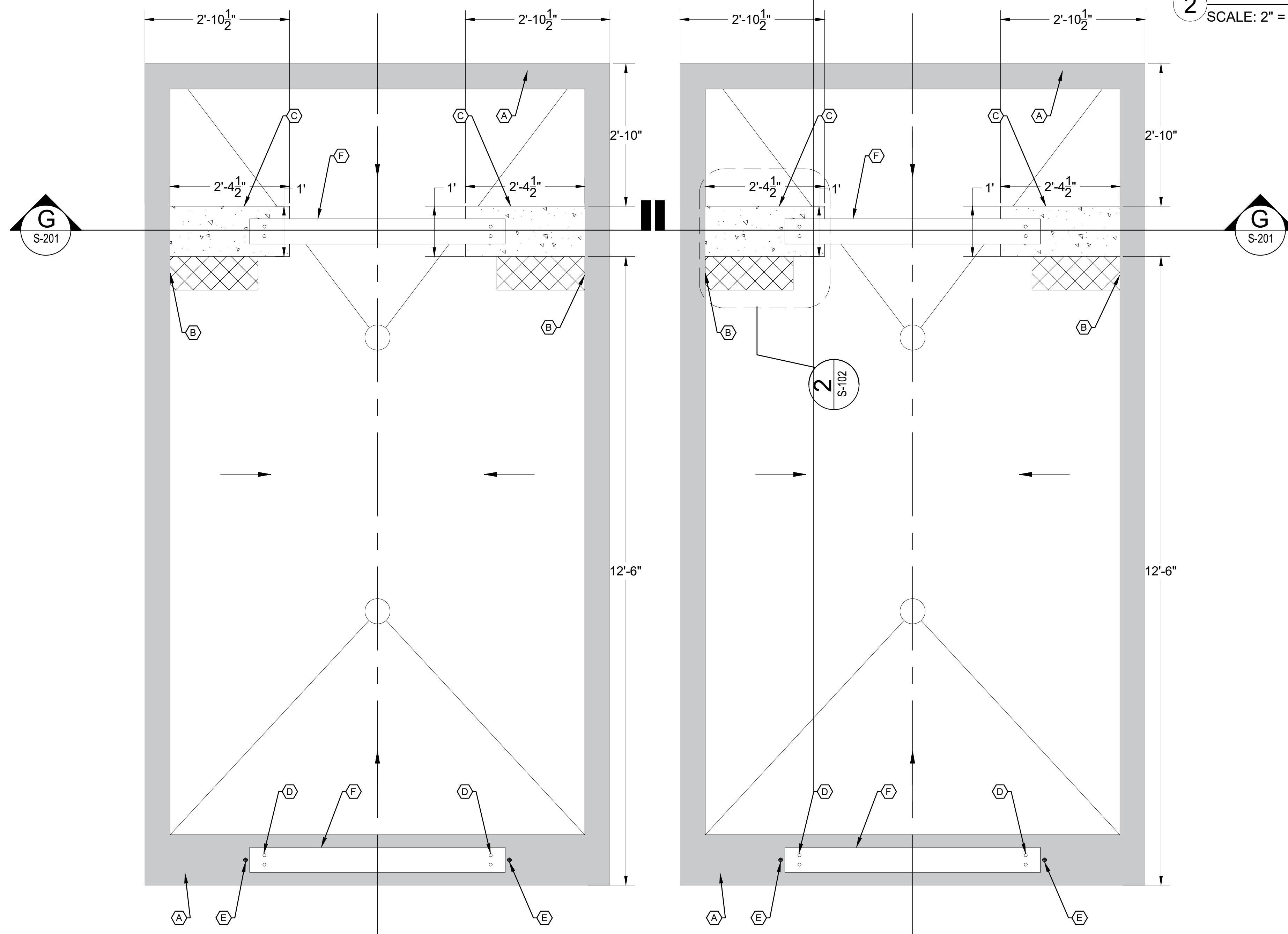

1 ENLARGED SUMP PLAN
SCALE: 3/4" = 1'

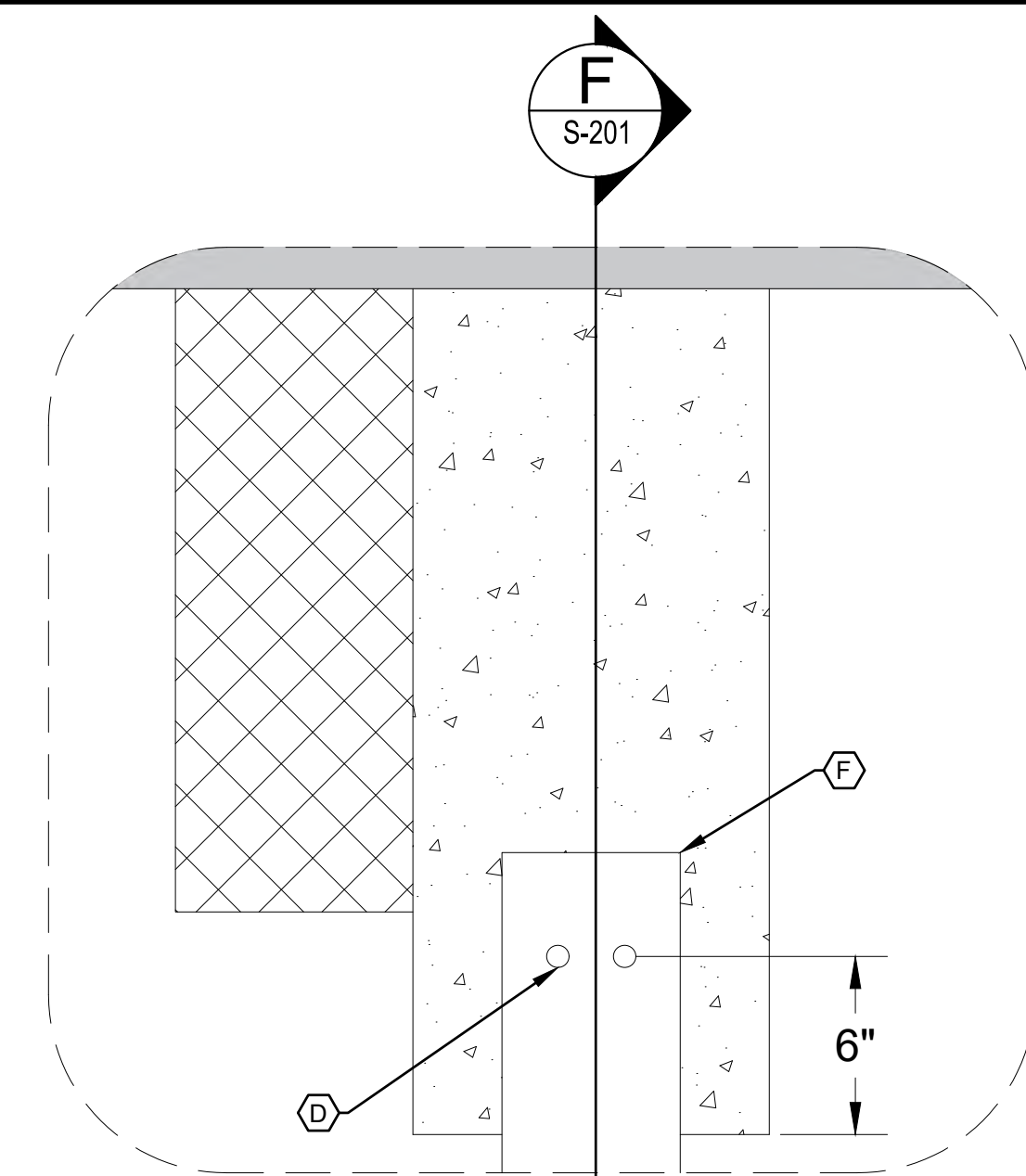

2 ENLARGED PEDESTAL PLAN
SCALE: 2" = 1' - 0"

GENERAL NOTES

- SEE S-001 AND S-002 FOR DESIGN CRITERIA AND GENERAL STRUCTURAL NOTES.
- PREPARE WALLS AND FLOOR OF SUMP FOR NEW CONCRETE PEDESTAL BY MECHANICAL CHIPPING OR GRINDING TO PRODUCE A ROUGHENED SURFACE WITH AT LEAST A 1/4" AMPLITUDE. APPLY CONCRETE BONDING AGENT PRIOR TO POURING NEW CONCRETE PEDESTAL (SIKA "ARMATEC 1C", SIKA "ARMATEC-110 EPOCEM" OR APPROVED EQUAL).

KEYED NOTES

- EXISTING CONCRETE TO REMAIN.
- CHIP/GRIND EXISTING PEDESTAL AS CLOSE AS PRACTICAL BACK TO EXISTING WALLS AND FLOOR OF SUMP. MAINTAIN EXISTING FLOOR SLOPE.
- SEE DETAILS E AND F, SHEET S-201.
- (2) 3/4" DIA. HILTI HIT-HY 200 V3 ADHESIVE ANCHORS (F1554 GRADE 36 THREADED ROD) W/ MIN 8" EMBEDMENT. ANCHORS TO BE CENTERED ON NEW PEDESTAL/EXISTING WALL.
- CUT OFF EXISTING ANCHOR BOLTS GRIND FLUSH.
- NEW FILTER PRESS (BY OTHERS).

LEGEND

- EXISTING CONCRETE TO REMAIN.
- NEW TRENCH DRAIN.
- NEW CONCRETE PEDESTALS.
- TO BE DEMOLISHED
- SLOPE DIRECTION



NO.	DESCRIPTION	DATE	BY
7			
6			
5			
4			
3			
2			
1			

HUITT ZOLLARS
 333 Rio Rancho Drive, NE, Suite 101
 Rio Rancho, New Mexico 87124
 Phone: (505) 892-5141 Fax: (505) 892-3259
 City of Socorro logo

CITY OF SOCORRO
 WASTEWATER TREATMENT PLANT
 BELT FILTER PRESS REPLACEMENT
 ENLARGED SUMP



PROJECT NO. R316613.01
 DESIGNED BY: LAB
 DRAWN BY: LAB
 CHECKED BY: MRD
 DATE: APRIL 2024
 DPW CHK:

Notice of Extended Payment Provision
 This contract allows the owner to make payment within 45 days after submission of an undisputed request for payment.



SHEET:
S-102

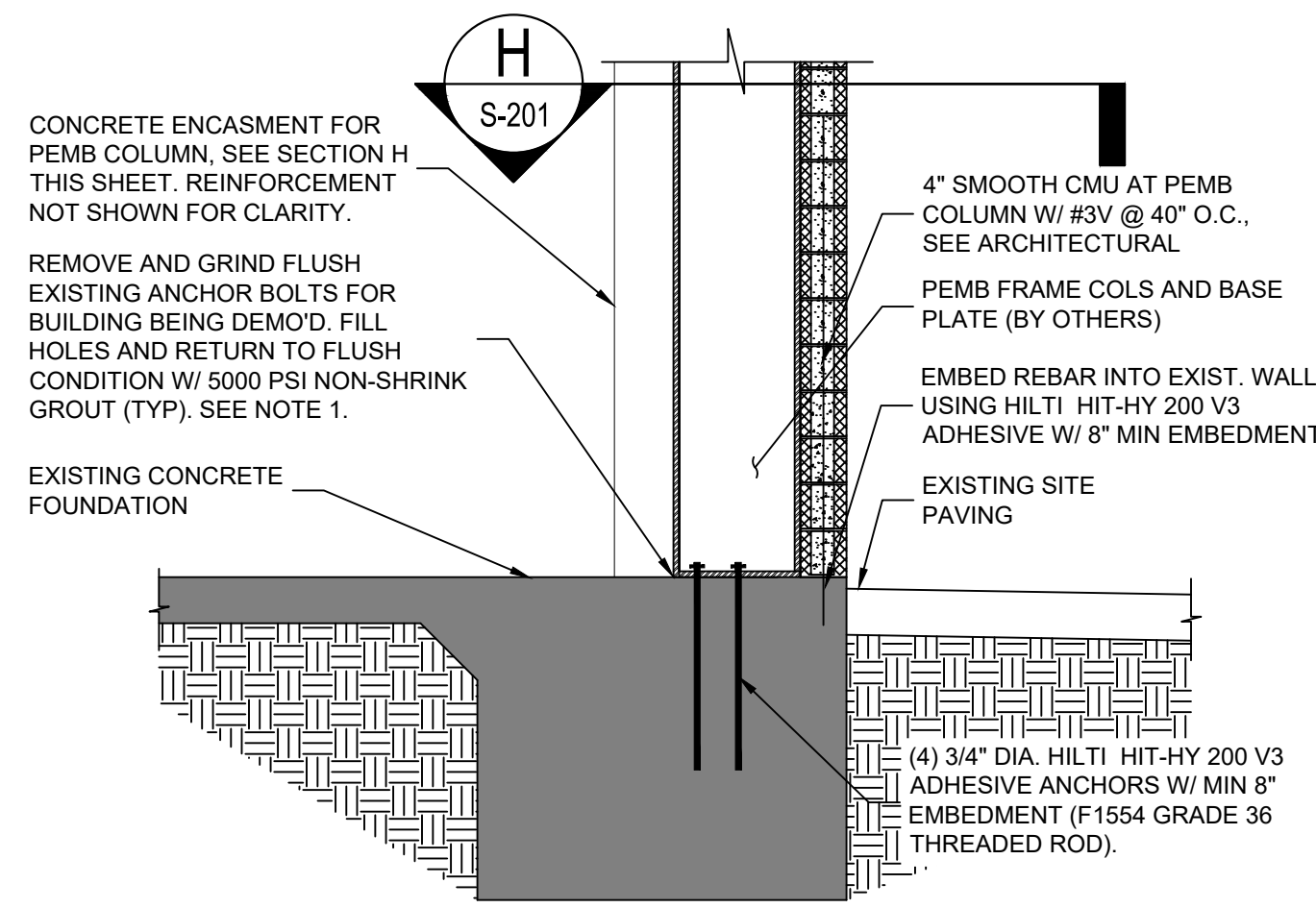

A PEMB CONNECTION TO GRADE BEAM
S-201 SCALE: 3/4" = 1'-0"

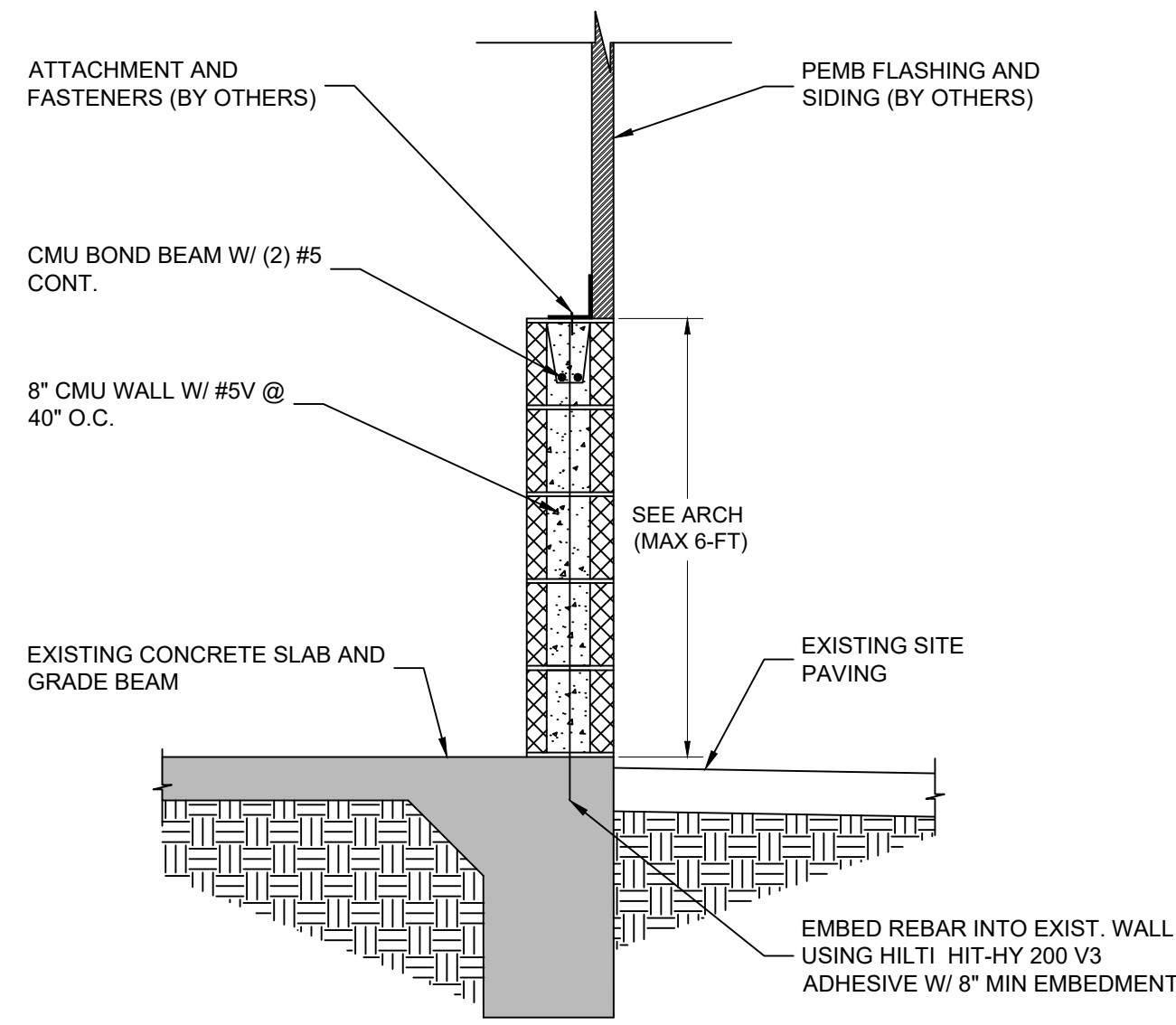

B CMU WALL AND PEMB FACADE AT GRADE BEAM
S-201 SCALE: 3/4" = 1'-0"

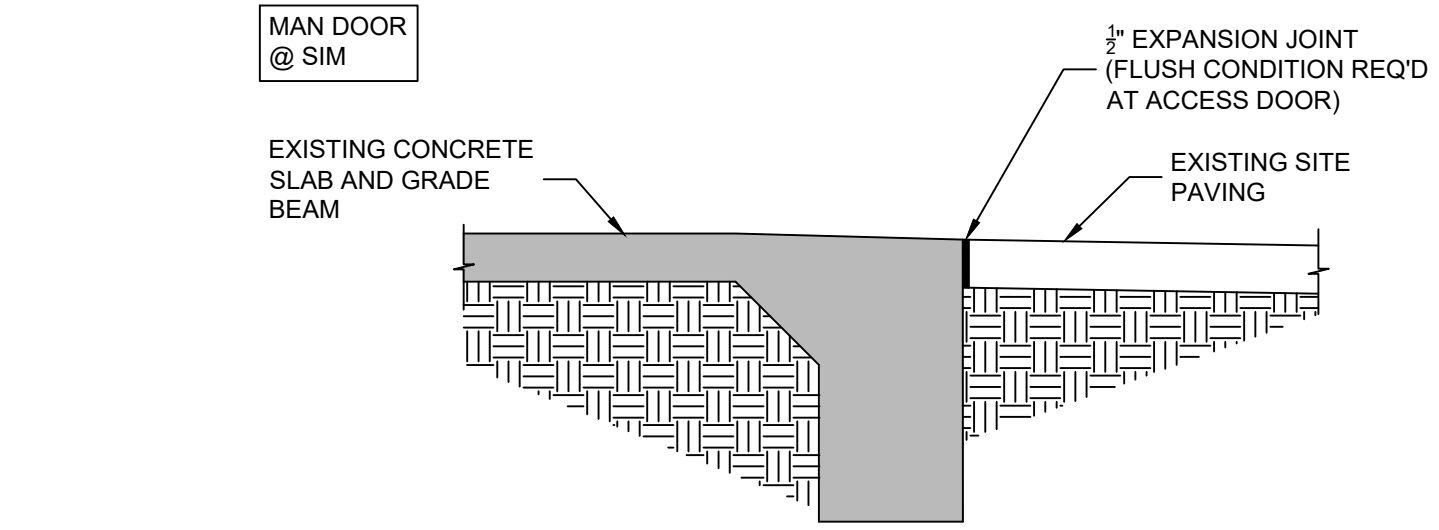

C TYPICAL GRADE BEAM AT OVERHEAD DOOR
S-201 SCALE: 3/4" = 1'-0"

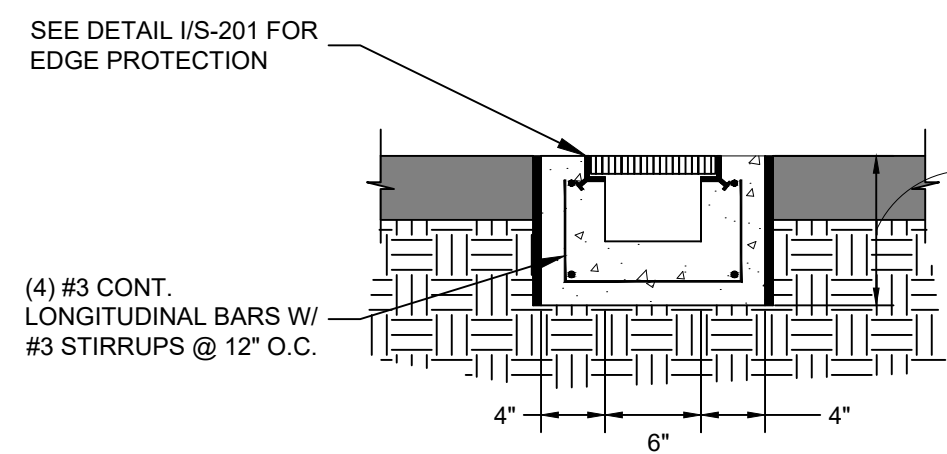

D TRENCH DRAIN DETAIL
S-201 SCALE: 1" = 1'-0"

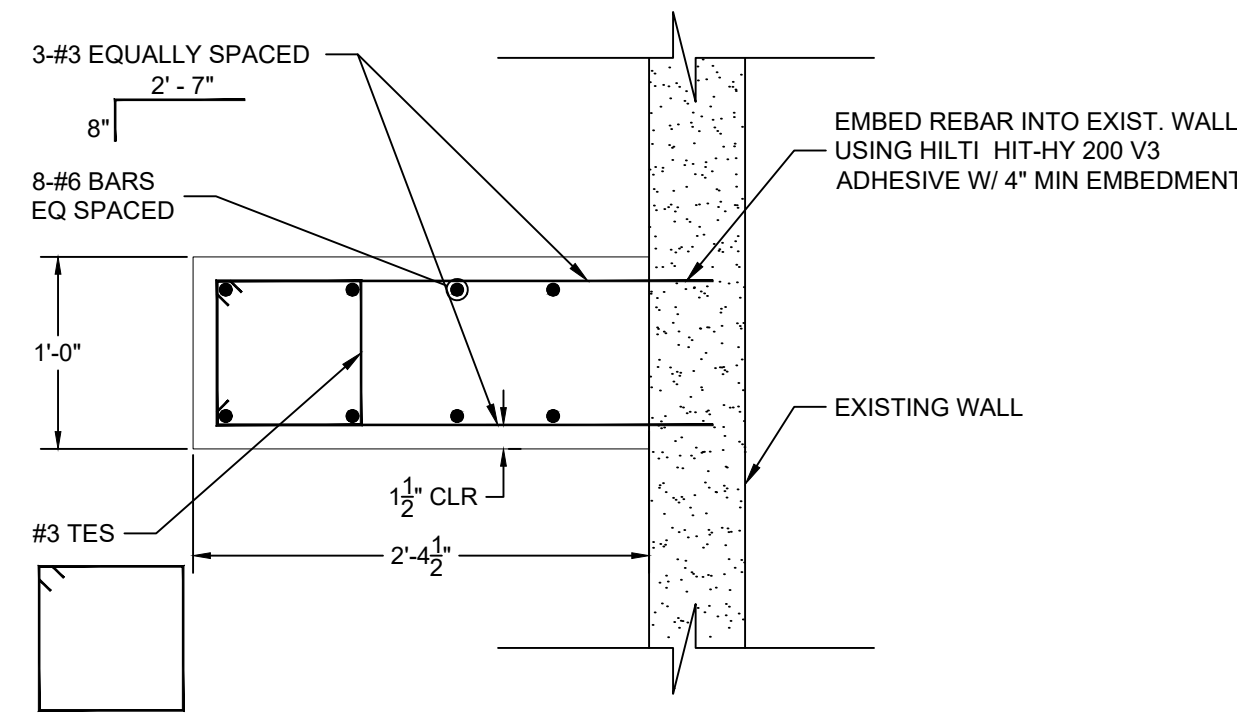

E CONCRETE PEDESTAL REINFORCEMENT
S-201 SCALE: 1" = 1'-0"

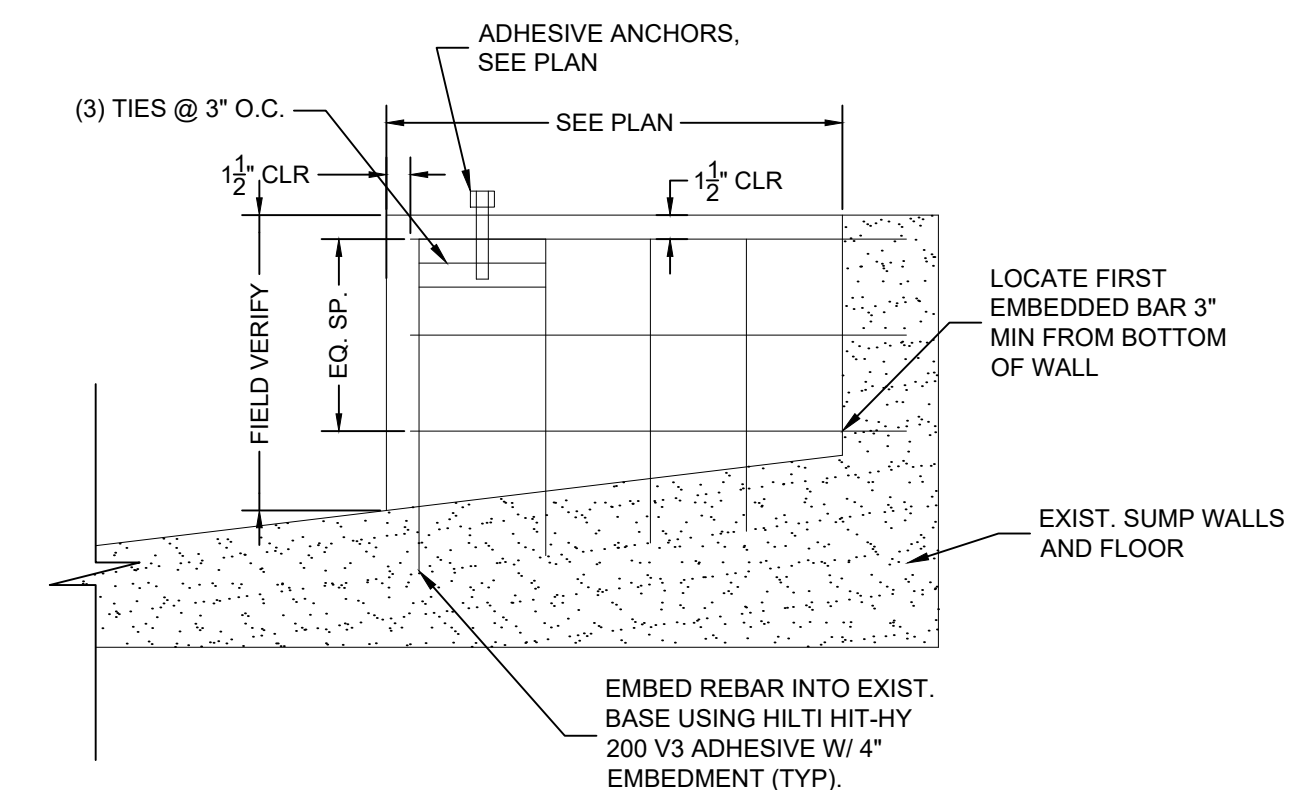

F CONCRETE PEDESTAL EMBEDMENT INTO SUMP
S-201 SCALE: 1" = 1'-0"

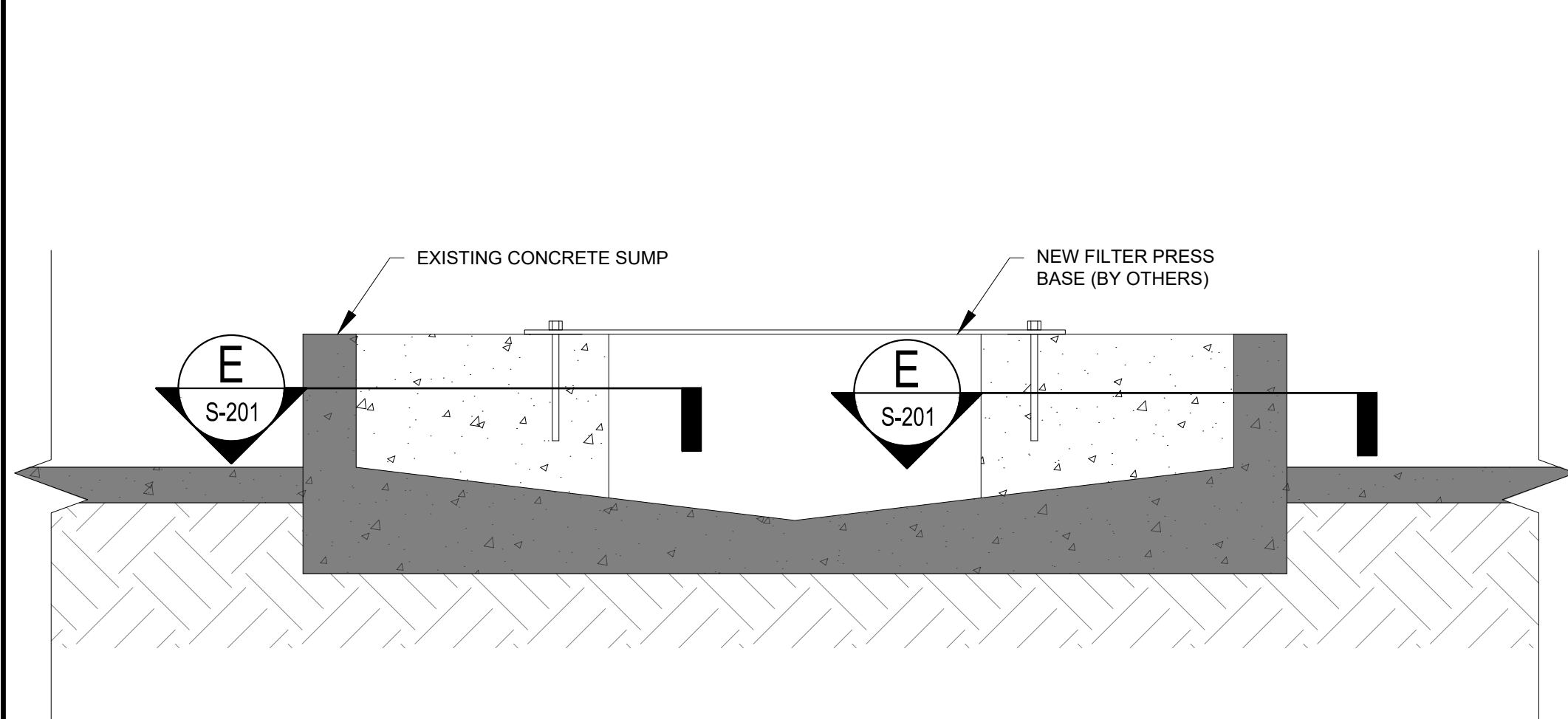

G CONCRETE SUMP SECTION
S-201 SCALE: 1/2" = 1'-0"

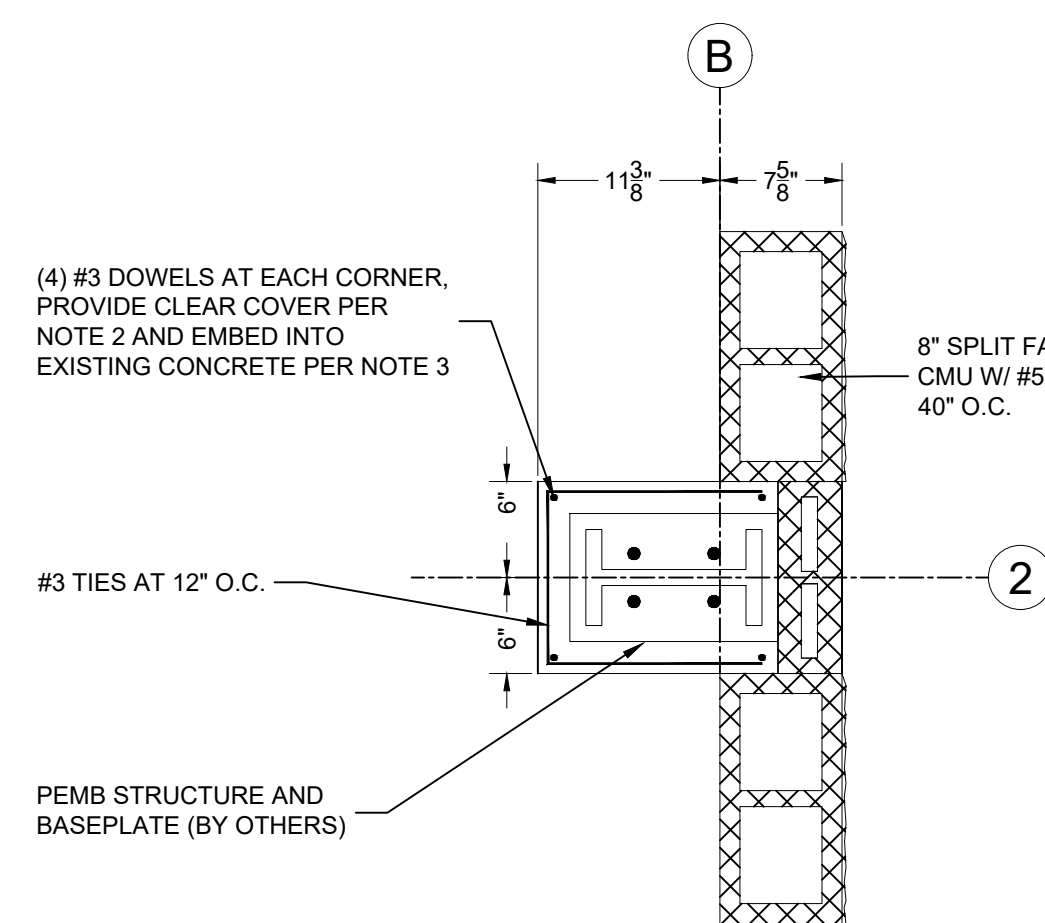

H PEMB COLUMN AT CMU WALL
S-201 SCALE: 1" = 1'-0"

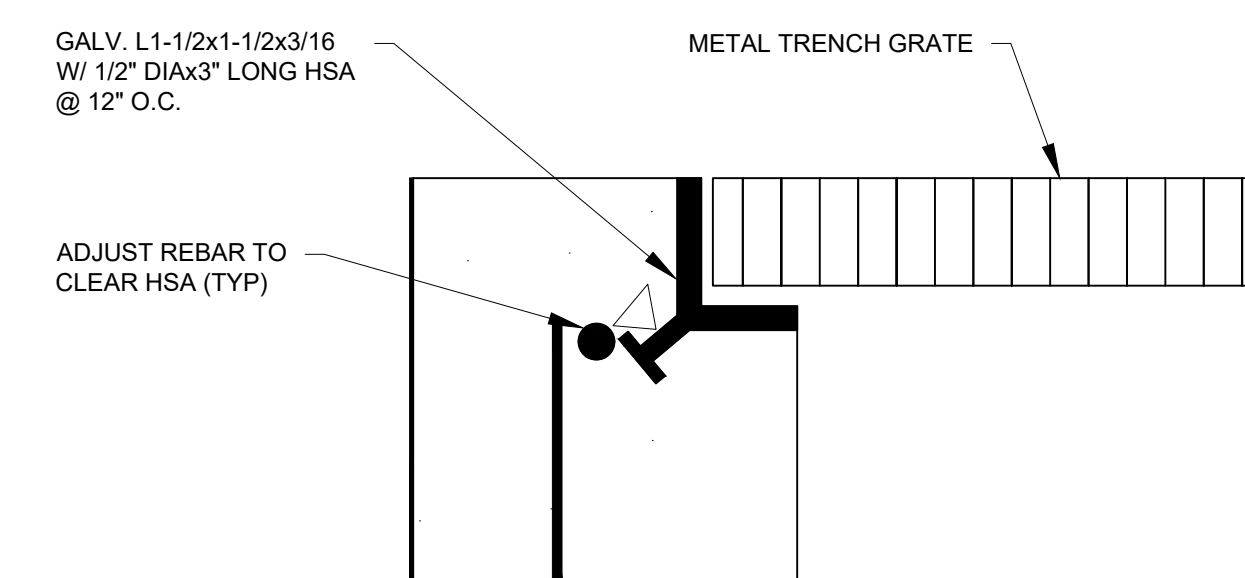

I TRENCH GRATE LEDGE DETAIL
S-201 SCALE: 1" = 2'-0"

- NOTES:**
- AFTER INSTALLATION OF PEMB STRUCTURE AND ANCHORS, FORM AND FILL ENTIRE VOID AROUND COLUMN WITH CONCRETE AND REBAR SHOWN.
 - PROVIDE 1-1/2" CLEAR COVER TO ALL REBAR SHOWN IN ABOVE VIEW.
 - EMBED DOWELS INTO EXISTING GRADE BEAM USING HILTI HIT-HY 200 V3 ADHESIVE W/ MIN 4" EMBEDMENT.

Notice of Extended Payment Provision
This contract allows the owner to make payment within 45 days after submission of an undisputed request for payment.



NO.	DESCRIPTION	DATE	BY
7			
6			
5			
4			
3			
2			
1			

Designed By: **HUITT ZOLLARS**
333 Rio Rancho Drive, NE, Suite 101
Rio Rancho, New Mexico 87124
Phone: (505) 892-5141 Fax: (505) 892-3259

City of Socorro

CITY OF SOCORRO
WASTEWATER TREATMENT PLANT
BELT FILTER PRESS REPLACEMENT

FOUNDATION DETAILS



PROJECT NO. R316613.01
DESIGNED BY: LAB
DRAWN BY: LAB
CHECKED BY: MRD
DATE: APRIL 2024
DPW CHK:
SHEET: **S-201**

Plotted: 5/10/2024 11:11:47 PM By: aburgin, Devin
Discipline: Structural/Sheets/UT/ALL S.dwg
Last Saved: 5/10/2024 11:10:48 PM dabbaya

Plotted: 5/20/2024 11:14:08 PM By: aburgos, C. Design: C:\Users\aburgos\OneDrive\Documents\CAD\WALL DETAIL.SVG
 Discipline: Structural/Sheets/CMU WALL DETAILS.dwg
 Last Saved: 5/20/2024 11:04:02 AM, dabeyra

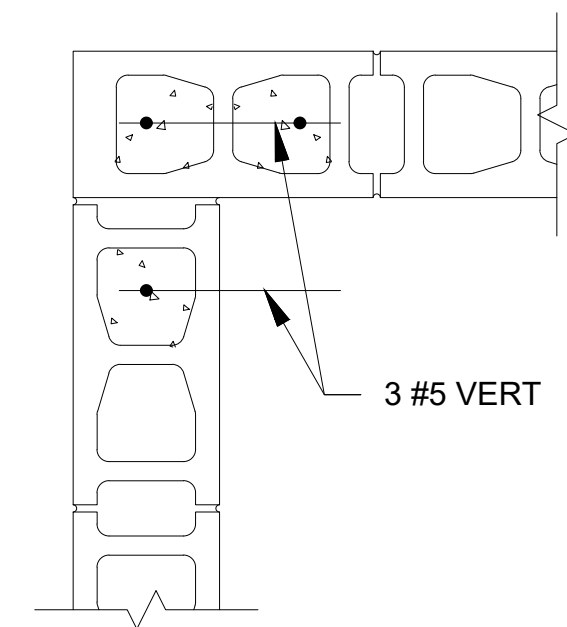

C AT WALL CORNER
 HORIZONTAL JOINT REINF. NOT SHOWN FOR CLARITY, PROVIDE PREFABRICATED CORNER REINF.

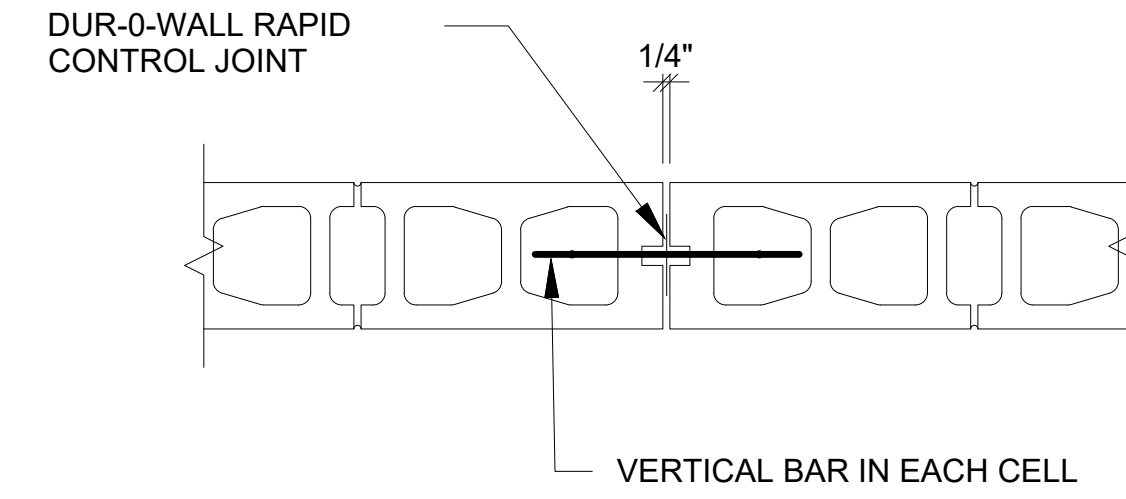

D AT WALL CONSTRUCTION JOINT
 NOTES:

- 1) JOINT TO BE CONTINUOUS WITHOUT INTERRUPTION FROM FOUNDATION TO TOP OF WALL.
- 2) HORIZONTAL REINFORCING AND BOND BEAMS SHALL BE DISCONTINUOUS AT WALL JOINT.
- 3) DO NOT LOCATE JOINT OVER OPENING OR WITHIN JAMB
- 4) SEE STRUCTURAL NOTES FOR ADDITIONAL INFORMATION.
- 5) COORDINATE LOCATION OF JOINTS WITH ARCH'L. DRAWINGS

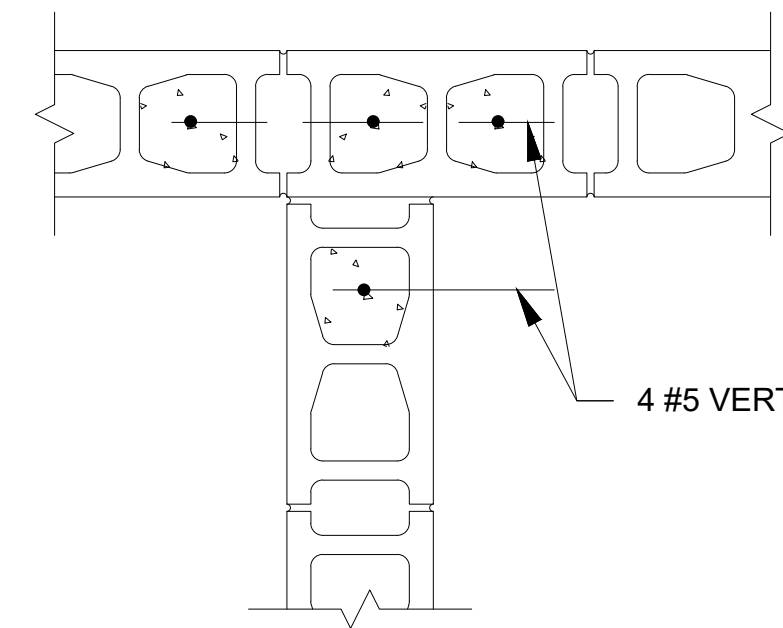

A AT WALL INTERSECTION
 HORIZONTAL JOINT REINFORCING NOT SHOWN FOR CLARITY, PROVIDE PREFABRICATED INTERSECTION REINF.

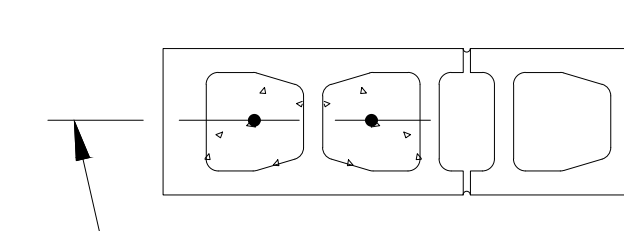

#5 VERTICAL FOR	
BARS	WIDTHS OF OPENING
1	UP TO 4'-0"
2	> 4'-0" & UP TO 8'-0"
3	> 8'-0" & UP TO 13'-4"

B AT WALL JAMB
 NOTES:
 1) HORIZONTAL JOINT REINFORCING NOT SHOWN FOR CLARITY
 2) THIS DETAIL IS FOR 8" CMU WALL OPENING NOT TO EXCEED 13'-4"

A TYP PLAN DETAILS OF INTERIOR CMU WALL
 SCALE: 1 1/2" = 1'-0"

Notice of Extended Payment Provision
 This contract allows the owner to make payment within 45 days after submission of an undisputed request for payment.



NO.	DESCRIPTION	DATE	BY
7			
6			
5			
4			
3			
2			
1			

Designed By: **HUITT ZOLLARS**
 333 Rio Rancho Drive NE, Suite 101
 Rio Rancho, New Mexico 87124
 Phone: (505) 892-5141 Fax: (505) 892-3259

Designed For: **CITY OF SOCORRO**

CITY OF SOCORRO
 WASTEWATER TREATMENT PLANT
 BELT FILTER PRESS REPLACEMENT

CMU WALL DETAILS



PROJECT NO.	R316613.01
DESIGNED BY:	LAB
DRAWN BY:	LAB
CHECKED BY:	MRD
DATE:	APRIL 2024
DPW CHK:	
SHEET:	S-202

ELECTRICAL SYMBOL LEGEND

THIS LEGEND IS A COMPREHENSIVE COLLECTION OF ELECTRICAL SYMBOLS - NOT ALL SYMBOLS REPRESENTED HERE OR ABBREVIATIONS ARE USED ON THIS SET OF DRAWINGS

GENERAL

- 1.1** COLUMN GRID IDENTIFIER
- 1** DETAIL IDENTIFIER
E501 DRAWING NUMBER SHOWING DETAIL
- AHU-1** EQUIPMENT IDENTIFIER
A1/E5102
- MATCH LINE** MATCH LINE IDENTIFIER
A1/E5101
- TV 12** RISER IDENTIFIER
- 1/E101** SECTION IDENTIFIER
DRAWING NUMBER SHOWING SECTION LETTER
- 1** SHEET KEY NOTE IDENTIFIER
- 100** ROOM NUMBER
- △** REVISION IDENTIFIER
- E01-1** MATERIAL SCHEDULE KEY

SERVICE and DISTRIBUTION

- ▨** DISTRIBUTION SWITCHBOARD
- ▬** BRANCH CIRCUIT PANELBOARD
- ▭** CONTROL OR COMMUNICATIONS PANEL
- ▭** TELEPHONE EQUIPMENT OR TERMINAL BOARD
- ▭** UTILITY METER AND BASE (DIRECT METER)
- ▭** UTILITY CT METER CABINET
- ▭** UTILITY METER PEDESTAL AND PANEL

SITE

- G1** BOLLARD LUMINAIRE
- GROUND ROD OR EXOTHERMIC WELD
- POWER POLE
- G1** POLE MOUNTED LUMINAIRE
PHASE CONNECTION
BASE COORDINATE TABLE IDENTIFIER
- FLUSH IN-GRADE JUNCTION BOX
- T** PAD MOUNTED TRANSFORMER
- S** PAD MOUNTED SWITCH
- Q** PAD MOUNTED METERING
- OP—** OVERHEAD POWER
- OT—** OVERHEAD TELEPHONE
- OTV—** OVERHEAD CATV (VIDEO)
- UE—** UNDERGROUND POWER
- UT—** UNDERGROUND TELEPHONE
- UTV—** UNDERGROUND CATV (VIDEO)

CIRCUITS

- CONCEALED CIRCUIT RACEWAY (NOT BELOW SLAB)
- - -** EXPOSED CONDUIT
- - - - -** FLEXIBLE CONDUIT
- - - - -** UNDERGROUND OR EMBEDDED CIRCUIT RACEWAY
- - - - -** EXISTING CIRCUIT RACEWAY TO REMAIN
- - - - -** EXISTING CIRCUIT RACEWAY TO BE REMOVED (DEMO)
- RACEWAY DROP (DOWN)
- ←** RACEWAY RISE (UP)
- CONCEALED ACCESSIBLE JUNCTION BOX
- EMERGENCY CIRCUIT JUNCTION BOX
- PULL BOX
- ⊕** GROUND NEUTRAL PHASE
- L1A-2,4,6** CIRCUIT IDENTIFIER
CIRCUIT NUMBERS
PANELBOARD NAME
- IC** COMMUNICATIONS RACEWAY HOMERUN
- ▭** CABLE TRAY
FIRE STOP AT RATED WALLS

SWITCHES

- S** SNAP SWITCH
- TIME SWITCH
- OCCUPANCY SENSOR
- KEYS**
- 2** TWO POLE
- 3** THREE-WAY
- 3P** THREE POLE
- 4** FOUR-WAY
- A** DIGITAL PROGRAMMABLE 7-DAY ASTRONOMIC
- D** WALL BOX DIMMER
- K** KEY OPERATED
- P** PILOT LIGHT
- P*** PILOT LIGHT LOCATOR
- C** SPDT MOMENTARY CENTER OFF
- M** OCCUPANCY SENSOR
- T** MANUAL MOTOR STARTER
- V** VACANCY SENSOR

OUTLETS and DEVICES

- KEYS**
- GF1** GROUND FAULT INTERRUPTER TYPE
- WP** WEATHERPROOF COVER
- WR** WEATHER RESISTANT DEVICE
- A,B,C** RECEPTACLE SCHEDULE KEY - REFER TO SCHEDULE
- +16** MOUNTING HEIGHT INCHES AFF TO OUTLET CENTER
- W/C** IN-USE WEATHERPROOF COVER
- FLUSH WALL OUTLET
- SIMPLEX RCP
- DUPLEX RCP
- DUPLEX RCP GF1
- DOUBLE DUPLEX RCP
- SPLIT WIRED DUPLEX RCP
- FLUSH FLOOR BOX w/ DUPLEX RCP
- RECEPTACLE AS KEYPED
- NEMA 4 (FD) SURFACE OUTLET OR JUNCTION BOX
- FLUSH CLOCK RCP
- △** TELE/DATA OUTLET
- △** TELE JACKS DATA JACKS
- △** FLUSH FLOOR BOX FOR COMMUNICATIONS
- △** RECESSED COMBO DUPLEX RCP AND VIDEO CONNECTORS
- △** FLUSH FLOOR BOX w/ DOUBLE DUPLEX RCP AND COMM PORTS
- △** TELE JACKS DATA JACKS
- △** FLOOR DUCT, J-BOX, PRESETS, AND ACTIVATION
- △** 24 VDC POWER CCT
- △** SIGNAL LOOP CCT
- △** NOTIFICATION APPLIANCE CCT
- △** INITIATING CCT
- △** DOOR HOLDER POWER CCT
- △** FIRE DOOR RELEASE OR MOTOR CONTROL CCT
- △** 2#14 AWG SPARE
- △** 1 TSP #5-48S
- △** 2 TSP #5-232

LIGHTING

- A1** TROFFER
SWITCH LEGS
LUMINAIRE SCHEDULE KEY
- A1** SHADING INDICATES ONE DRIVER/BALLAST UNSWITCHED FOR NIGHT LIGHT
- B1** CLG SURFACE or PENDANT MTD
- B2** CHANNEL MTD
- B3** WALL SURFACE MTD FLUORESCENT
MOUNTING HEIGHT TO OUTLET CENTER
- B4** CLG or SOFFIT RECESSED
- D1** LAY-IN CLG RECESSED
- D2** CLG SURFACE or PENDANT MTD
- D3** WALL SURFACE MTD
- C2** SURFACE MTD TRACK
- E1** SURFACE MTD LED RIBBON IN TRACK
- E1** CLG MTD EXIT LUMINAIRE
SHADING INDICATES FACES
ARROWS INDICATE DIRECTIONAL CHEVRONS
- E1** WALL MTD EXIT LUMINAIRE

DISTRIBUTION DIAGRAMS

- 200** CIRCUIT BREAKER, 200-AMP 3-POLE
- 200** CIRCUIT BREAKER w/ SHUNT TRIP
- 200** CIRCUIT SCHEDULE IDENTIFIER
- 1200:5** CURRENT TRANSFORMERS (3)
- 100** FUSES, 100-AMP
- ⊕** GROUND CONNECTION POINT
- METERING DEVICE**
- A** AMPERE METER
- V** VOLT METER
- W** WATT-HOUR METER
- VR** VAR METER
- W** WATT METER
- AS** PHASE SELECTOR SWITCH
- 4:1** POTENTIAL TRANSFORMER
- 200** SWITCH, 200 AMP
- 5,000A SCC** POWER TRANSFORMER
- 5,000A SCC** AMPS SHORT-CIRCUIT CURRENT

EQUIPMENT

- ⊕** MOTOR
- DISCONNECT SWITCH - NON-FUSED OR MSC
- DISCONNECT SWITCH - FUSED or CB or MCP
- ⊕** MAGNETIC MOTOR STARTER
- ⊕** COMBINATION DISCONNECT AND STARTER
- ⊕** LIGHTING CONTACTOR
- ⊕** AUTOMATIC DOOR OPERATOR
- ⊕** FIRE/SMOKE DAMPER
- ⊕** VARIABLE FREQUENCY DRIVE
- ⊕** VARIABLE AIR VOLUME UNIT

FIRE ALARM

- ⊕** WALL MTD STROBE
- ⊕** WALL MTD HORN/STROBE
- ⊕** WALL MTD MANUAL PULL STATION
- ⊕** CLG MTD HEAT DETECTOR
- ⊕** CLG MTD SMOKE DETECTOR
- ⊕** CLG MTD STROBE
- SYSTEM DEVICE**
- DD** DUCT SMOKE DETECTOR
- ST** DUCT DETECTOR TEST STATION
- DH** ELECTROMAGNETIC DOOR HOLDER
- F5** SPRINKLER ZONE FLOW SWITCH
- TS** SPRINKLER VALVE TAMPER SWITCH
- M** MONITOR MODULE
- R** RELAY CONTROL MODULE
- SYSTEM PANEL OR CABINET**
- FACP** CONTROL PANEL
- RAP** REMOTE ANNUNCIATOR PANEL
- FATC** TERMINAL CABINET
- APS** NOTIFICATION APPLIANCE AUX POWER SUPPLY
- FA—** FIRE ALARM SYSTEM CIRCUITS
- WIRING MARKS INDICATE (L to R):**
- 24 VDC POWER CCT**
- SIGNAL LOOP CCT**
- NOTIFICATION APPLIANCE CCT**
- INITIATING CCT**
- DOOR HOLDER POWER CCT**
- FIRE DOOR RELEASE OR MOTOR CONTROL CCT**
- 2#14 AWG SPARE**
- 1 TSP #5-48S**
- 2 TSP #5-232**

COMMUNICATION and SIGNAL

- AL** SOUND SYSTEM DEVICE
- A** BUZZER
- B** BELL
- C** CALL SWITCH
- H** CHIME
- L** ZONE LOUDSPEAKER
- M** MICROPHONE INPUT JACK
- P** CALL LIGHT
- R** RELAY
- T** TRANSFORMER
- V** VOLUME CONTROL
- COMBINED FLUSH WALL CLOCK and SPEAKER UNIT**
- SEALED STUB THROUGH WALL ABOVE CLG**
- VID** LOCATION FOR VIDEO PROJECTOR
- WIRELESS** LOCATION FOR WIRELESS ACCESS POINT
- IC—** INTERCOM SYSTEM
- SN—** SOUND (AUDIO) SYSTEM
- TV—** TELEVISION (VIDEO) SYSTEM
- DA—** COMPUTER NETWORK (LAN) SYSTEM
- TE—** TELEPHONE (VOICE) SYSTEM
- BL—** BELL ANNUNCIATOR SYSTEM
- CX—** CLOCK SYSTEM

SECURITY and ACCESS

- S** SECURITY SYSTEM DEVICE
- C** OUTLET FOR CAMERA
- G** GLASS BREAK DETECTOR
- K** KEYPAD
- M** MOTION SENSOR
- R** CARD READER
- S** FLUSH MAGNETIC DOOR SWITCH
- SS** SURFACE MAGNETIC DOOR SWITCH
- T** OUTLET FOR VIDEO MONITOR
- V** OUTLET FOR VIDEO RECORDER
- ACCESS DOOR CONTROLLER**
- AC—** ACCESS CONTROL CIRCUIT
- SE—** SECURITY SYSTEM CIRCUIT

ABBREVIATIONS

- A** AMPERE
- AC** ABOVE COUNTER or ALTERNATING CURRENT
- AFF** ABOVE FINISH FLOOR
- AFG** ABOVE FINISH GRADE
- AFI** ARC FLASH INTERRUPT
- AHJ** AUTHORITY HAVING JURISDICTION
- AIC** AMPS INTERRUPTING CAPACITY
- ALT** ALTERNATE
- BAS** BUILDING AUTOMATION SYSTEM
- BFG** BELOW FINISH GRADE
- C** CONDUIT
- CB** CIRCUIT BREAKER
- CCT** CIRCUIT
- CLG** CEILING
- CJ** COPPER
- DN** DOWN
- DWG** DRAWING
- EGC** EQP GROUNDING CONDUCTOR
- ELE** ELECTRICAL
- EMT** ELECTRICAL METALLIC TUBING
- EQP** EQUIPMENT
- EXT** EXTERIOR
- FLEX** FLEXIBLE CONDUIT
- FLU** FLUORESCENT
- FSD** FIRE-SMOKE DAMPER
- FT** FEET
- FVNR** FULL-VOLTAGE NON-REVERSING
- G.GND** GROUND
- GA** GAUGE
- GEC** GND ELECTRODE CONDUCTOR
- GF1** GND FAULT INTERRUPT
- GRC** GALVANIZED RIGID CONDUIT
- HID** HIGH INTENSITY DISCHARGE
- HOA** HAND-OFF-AUTO
- HP** HORSEPOWER
- HPS** HIGH-PRESSURE SODIUM
- IN** INCH
- INC** INCANDESCENT
- INT** INTERIOR
- ISP** INTERNET SERVICE PROVIDER
- IUC** IN-USE COVER
- JB** JUNCTION BOX
- KCMIL** THOUSAND CIRCULAR MILLS
- KV** KILOVOLT
- KVA** KILOVOLT-AMPERE
- KW** KILOWATT
- LED** LIGHT EMITTING DIODE
- LT** LIQUID-TIGHT
- LTG** LIGHTING
- MAX** MAXIMUM
- MBJ** MAIN BONDING JUMPER
- MCC** MOTOR CONTROL CENTER
- MCM** THOUSAND CIRCULAR MILLS
- MDC** MAIN DISTRIBUTION CENTER
- MH** METAL HALIDE
- MIN** MINIMUM
- MLO** MAIN LUGS ONLY
- MTD** MOUNTED
- NC** NORMALLY CLOSED
- NEC** NATION ELECTRICAL CODE
- NEMA** NATIONAL ELECTRICAL MANUFACTURER'S ASSOC.
- NIC** NOT IN CONTRACT
- NO** NORMALLY OPEN
- NTS** NOT TO SCALE
- OC** ON CENTER
- P** PHASE, POLE
- PB** PULL BOX
- PBL** PANEL BOARD
- PPC** POLYESTER POWDER COAT
- PROV** PROVISION
- PVC** POLYVINYL CHLORIDE
- RCP** RECEPTACLE
- RTE** REQUEST TO EXIT
- SE** SERVICE EQUIPMENT
- SPD** SURGE PROTECTION DEVICE
- SPEC** SPECIFICATIONS
- SQ** SQUARE
- S/S** STAINLESS STEEL
- TEB** TELEPHONE EQUIPMENT BOARD
- TEL** TELEPHONE
- TTB** TELEPHONE TERMINAL BOARD
- TV** TELEVISION
- TP** TYPICAL
- UG** UNDERGROUND
- UL** UNDERWRITER'S LABORATORIES
- UTR** UP THROUGH ROOF
- V** VOLT
- VAV** VARIABLE AIR VOLUME
- VFD** VARIABLE FREQUENCY DRIVE
- W** WIRE
- w/** WITH
- w/o** WITHOUT
- WP** WEATHERPROOF
- XF** TRANSFORMER

GENERAL NOTES

- THIS DRAWING IS INCOMPLETE AND NOT TO BE USED FOR CONSTRUCTION UNLESS IT IS SEALED, SIGNED, AND DATED
- THIS PLOT MAY NOT BE FULL SIZE - ADJUST SCALE ACCORDINGLY
- A** ADOBE ACROBAT® READER 8.0 OR LATER OR OTHER VIEWER IS REQUIRED TO VIEW ALL PORTIONS OF THESE DOCUMENTS AS A PDF
- B** THE FOLLOWING NOTES APPLY TO ALL ELECTRICAL WORK INCLUDED IN THE CONTRACT UNLESS NOTED OTHERWISE
- C** THE WORD PROVIDE SHALL MEAN TO FURNISH AND INSTALL - EXCEPTIONS SHALL BE NOTED ON THE DRAWINGS OR IN THE SPECIFICATIONS
- D** DO NOT SCALE THE DRAWINGS TO DETERMINE THE LOCATION OF LUMINAIRES, OUTLETS, OR EQUIPMENT - REFER TO THE OTHER DRAWINGS IN THIS SET (ARCHITECTURAL, CIVIL, STRUCTURAL, MECHANICAL, ETC) AND FIELD MEASUREMENTS FOR ALL PROJECT DIMENSIONS
- E** COORDINATE ALL SYSTEM DOWNTIME AND DISCONNECTION WITH THE OWNER'S REPRESENTATIVE - ALLOW A MINIMUM 2-DAY NOTICE
- F** ALL EXPOSED CONDUIT, FITTINGS, BOXES, HANGERS, SUPPORTS, CLIPS, ETC IN FINISHED AND EXTERIOR AREAS SHALL BE PAINTED REFER TO THE ARCHITECTURAL DRAWINGS AND SPECIFICATIONS
- G** ALL PROTECTIVE DEVICES IN THIS PROJECT HAVE INTERRUPTING RATINGS GREATER THAN THE AVAILABLE SHORT CIRCUIT CURRENT AT THE LOCATION OF THE DEVICE - "ENGINEERED SERIES COMBINATION SYSTEM" OR "TESTED SERIES COMBINATION SYSTEM" DESIGN IS NOT USED FOR THIS PROJECT
- H** SPACES FOR INFORMATION TECHNOLOGY SYSTEMS AND OTHER COMMUNICATION SYSTEMS IN THIS PROJECT COMPLY WITH CHAPTERS 1 THROUGH 4 OF THE NEC - NEC ARTICLE 645 "INFORMATION TECHNOLOGY EQUIPMENT" IS NOT UTILIZED FOR THIS PROJECT
- I** THE LOCATION AND ROUTING OF EXISTING ELECTRICAL ITEMS ARE SHOWN APPROXIMATE BASED ON THE BEST AVAILABLE INFORMATION - ACTUAL LOCATIONS AND CIRCUIT ROUTING MAY BE DIFFERENT - ALL LOCATIONS AND ROUTING OF EXISTING ELECTRICAL ITEMS AND CIRCUITS MUST BE FIELD VERIFIED BY THE CONTRACTOR - CIRCUIT NUMBERS SHOWN ARE FROM THE RECORD DRAWINGS AND HAVE NOT BEEN VERIFIED
- J** EXISTING ELECTRICAL ITEMS THAT ARE TO REMAIN ARE SHOWN IN BLUE COLOR - EXISTING ELECTRICAL ITEMS THAT ARE TO BE REMOVED ARE SHOWN IN RED COLOR - EXISTING ELECTRICAL ITEMS THAT ARE NOT INVOLVED WITH THE WORK OF THIS CONTRACT MAY NOT BE SHOWN
- K** EXPOSED, CONCEALED, AND BURIED RACEWAY ARE SHOWN BY DRAWING LINE TYPE - REFER TO THE ELECTRICAL SYMBOL LEGEND FOR LINE TYPE DEFINITIONS
- L** REFER TO DEMOLITION PLANS IN THIS SET OF DRAWINGS FOR ELECTRICAL WORK NOT SHOWN ON THE ELECTRICAL DRAWING SHEETS

NAMING CONVENTION

- SYSTEM NUMBER - SERVICE or MAIN SWITCHBOARD NUMBER**
(NOT USED FOR SMALL SYSTEMS, CONTROLS, or CONTACTORS)
- EQUIPMENT DESCRIPTION**
- DB** DIMMING BALLAST CABINET
- DP** DISTRIBUTION PANEL BOARD
- DR** DIMMER RACK or PANEL
- DS** DISTRIBUTION SWITCH BOARD
- EB** EMERGENCY LTG BATT/INVERTER
- EG** STAND-BY ENGINE-GENERATOR
- LC** LTG CONTROLS CABINET
- MC** MOTOR CONTROL CENTER
- MP** MAIN PANEL BOARD SERVICE EQUIP
- MS** MAIN SWITCH BOARD SERVICE EQUIP
- PB** PANEL BOARD or LOAD CENTER
- PQ** PAD-MTD METERING
- PS** PAD-MTD SWITCH
- PK** PAD-MTD TRANSFORMER
- RC** RELAY CABINET
- SP** SURGE PROTECTION
- TS** TRANSFER SWITCH
- XF** DRY TYPE TRANSFORMER
- MAIN SWITCHBOARD CIRCUIT NUMBER**
(NOT USED FOR SMALL SYSTEMS, CONTROLS, or CONTACTORS) - NOT APPLICABLE
- VOLTAGE CODE**
- L 480/277** **P 208/120 or 240/120** - NOT APPLICABLE
- SEQUENTIAL EQUIPMENT IDENTIFIER**
- 2DS2L1**

ELECTRICAL DRAWINGS

- No. TITLE
- E001 GENERAL INFORMATION
- E101 LIGHTING PLAN
- E102 POWER AND COMM PLAN
- E103 ROOF PLAN
- E104 DEMOLITION PLAN
- E105 ROOF DEMOLITION PLAN
- E501 DIAGRAMS AND DETAILS
- E601 SCHEDULES

NOTICE OF EXTENDED PAYMENT PROVISION:
THIS CONTRACT ALLOWS THE OWNER TO MAKE PAYMENT WITHIN 45 DAYS AFTER SUBMISSION OF AN UNDISPUTED REQUEST FOR PAYMENT.

AEPC ELECTRICAL ENGINEERING
74011 Highway 6, Co. NE Suite C
Albuquerque, NM 87109-3405
433-3310 - AEANM.COM

nm811
Keep what's below.
TWO WORKING DAYS BEFORE YOU DIG CALL 811 OR 260-1990



NO.	DESCRIPTION (OR CHANGE NOTICES)	DATE	BY
7			
6			
5			
4			
3			
2			
1			

Designed By: **HUITT ZOLLARS**
336 Pils. Blvd. Socorro, NM 87724
Rd. 100, Socorro, New Mexico 87724
Phone (505) 892-5141 Fax (505) 892-3259
Designed For: **CITY OF SOCORRO**

CITY OF SOCORRO
WASTEWATER TREATMENT PLANT
BELT FILTER PRESS REPLACEMENT
ELECTRICAL
GENERAL INFORMATION

5/10/2024
NEW MEXICO PROFESSIONAL ENGINEER
7478
Walter L. Wetters, P.E.

PROJECT NO.	R316613.01
DESIGNED BY:	DLW
DRAWN BY:	DLW
CHECKED BY:	DLW
DATE:	5/10/2024
DPW CHK:	
SHEET:	E001

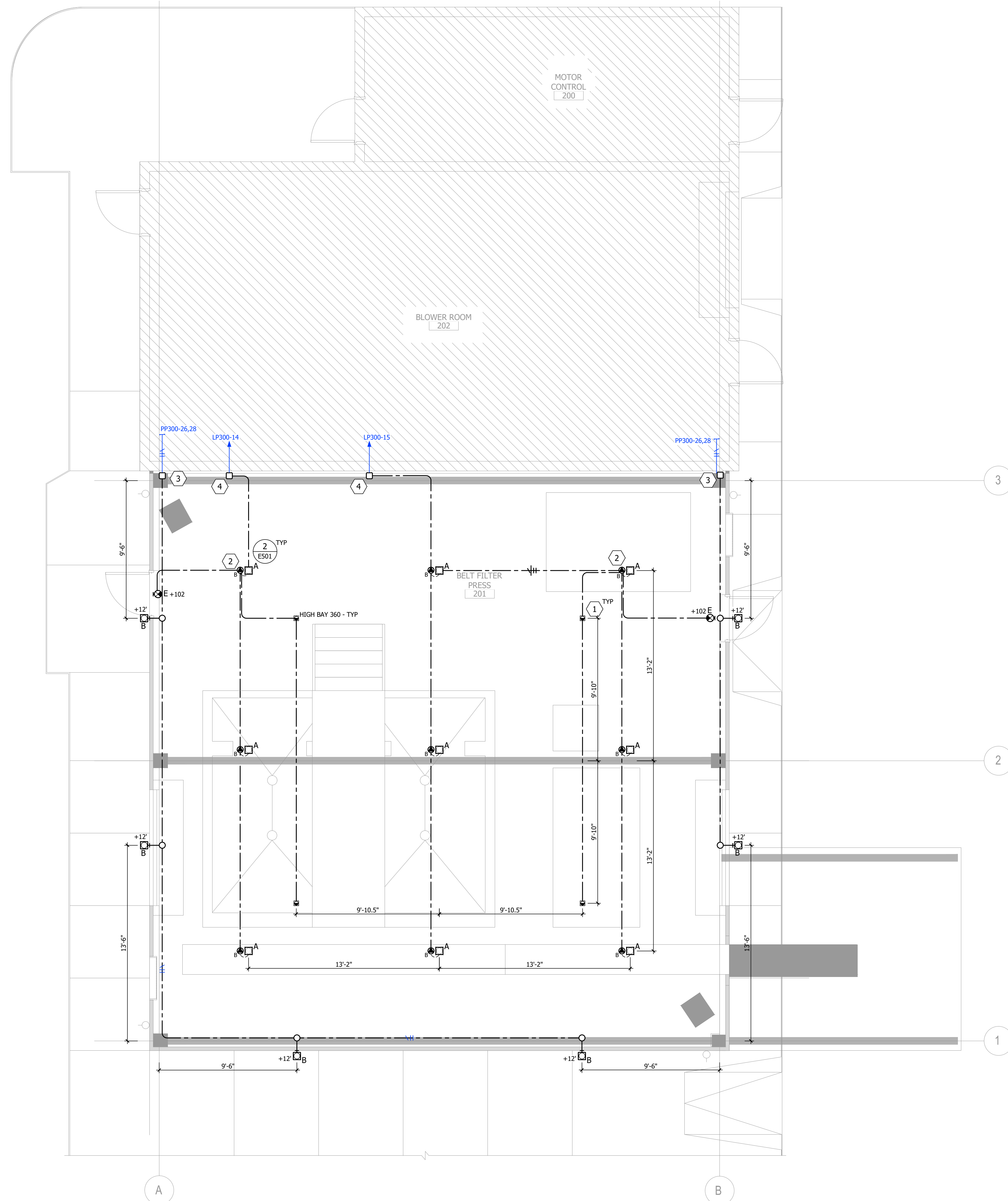

1 LIGHTING PLAN
SCALE: 1/4" = 1'-0"

GENERAL SHEET NOTES

- THIS DRAWING IS INCOMPLETE AND NOT TO BE USED FOR CONSTRUCTION UNLESS IT IS SEALED, SIGNED, AND DATED
 THIS PLOT MAY NOT BE FULL SIZE - ADJUST SCALE ACCORDINGLY **1"**
 REFER TO GENERAL NOTES ON DRAWING E001
 A REFER TO REFLECTED CEILING PLAN DRAWINGS FOR LOCATIONS OF CEILING MOUNTED LUMINAIRES AND DEVICES
 B BRANCH CIRCUIT CONDUCTORS SHALL BE MINIMUM #12 AWG - CONDUIT SHALL BE MINIMUM 3/4"
 C BRANCH CIRCUIT CONDUCTORS WITH A CIRCUIT LENGTH FROM THE OVERCURRENT PROTECTION DEVICE GREATER THAN 100-FT SHALL BE SIZED NOT TO EXCEED 2.0% VOLTAGE DROP TO THE LOAD CENTER
 D SHADED LUMINAIRE SYMBOLS INDICATE LUMINAIRES THAT SHALL HAVE A SINGLE-LAMP BALLAST OR DRIVER, A SEPARATE EMERGENCY LAMP, OR THE ONLY LAMP BALLAST OR DRIVER CONNECTED TO THE UNSWITCHED CIRCUIT FOR NIGHT LIGHT OR INTEGRAL EMERGENCY LTG
 E WHERE DUAL SWITCHES ARE INDICATED TO CONTROL LUMINAIRES IN AN AREA, ONE SWITCH SHALL CONTROL 67% OF THE LUMINAIRE OUTPUT AND THE OTHER SWITCH SHALL CONTROL THE REMAINDER
 F ALL CIRCUITS SHALL HAVE DEDICATED (UNSHARED) NEUTRAL CONDUCTORS UNLESS MULTI-POLE CIRCUIT BREAKERS ARE SHOWN FOR THE CIRCUITS IN THE PANEL BOARD SCHEDULES - PROVIDE HANDLE TIES FOR 1-POLE CIRCUIT BREAKERS ON CIRCUITS WITH SHARED NEUTRALS
 G ALL CIRCUIT NUMBER LABELS AT OUTLETS, RECEPTACLES, AND SWITCHES IN FINISHED AREAS SHALL BE LOCATED ON THE CONDUCTORS INCLUDING GROUNDED CONDUCTORS OR BEHIND THE DEVICE PLATE ALONG THE FRONT SIDE OR BOTTOM EDGE OF THE OUTLET BOX OR DEVICE RING - NOT ON THE DEVICE PLATE OR THE DEVICE

SHEET KEYNOTES

- 1 PROVIDE LOW-VOLTAGE OCCUPANCY SENSOR LTG CONTROL IN THIS ROOM - SURFACE MOUNT SENSOR ON CLG
 2 PROVIDE LTG CONTROL TRANSFORMER/RELAY ON SIDE OF J-BOX
 3 CONNECT TO THE EXISTING SWITCHED LTG CCT
 4 CONNECT TO EXISTING LTG BRANCH CCT



NO.	DESCRIPTION	DATE	BY
7			
6			
5			
4			
3			
2			
1			

Designed By: **HUITT ZOLLARS**
 330 E. Rio Alamo Blvd., Suite 401
 Rio Rancho, New Mexico 87124
 Phone (505) 892-5141 Fax (505) 892-3259
 City of Socorro

CITY OF SOCORRO
 WASTEWATER TREATMENT PLANT
 BELT FILTER PRESS REPLACEMENT
 ELECTRICAL
 LIGHTING PLAN



PROJECT NO.	R316613.01
DESIGNED BY:	DLW
DRAWN BY:	DLW
CHECKED BY:	DLW
DATE:	5/10/2024
DPW CHK:	
SHEET:	E101

NOTICE OF EXTENDED PAYMENT PROVISION:
 THIS CONTRACT ALLOWS THE OWNER TO MAKE PAYMENT WITHIN 45 DAYS AFTER SUBMISSION OF AN UNDISPUTED REQUEST FOR PAYMENT.

AE ELECTRICAL ENGINEERING
 7401 Haverock Ct NE Suite C
 Albuquerque, NM 87109-5105
 433-3310 - AEANM.COM
 Copyright © 5/10/2024 by AEA/PC 2023.021

nm811
 Know what's below.
 Call before you dig.
 TWO WORKING DAYS BEFORE YOU DIG CALL 811 OR 260-1990

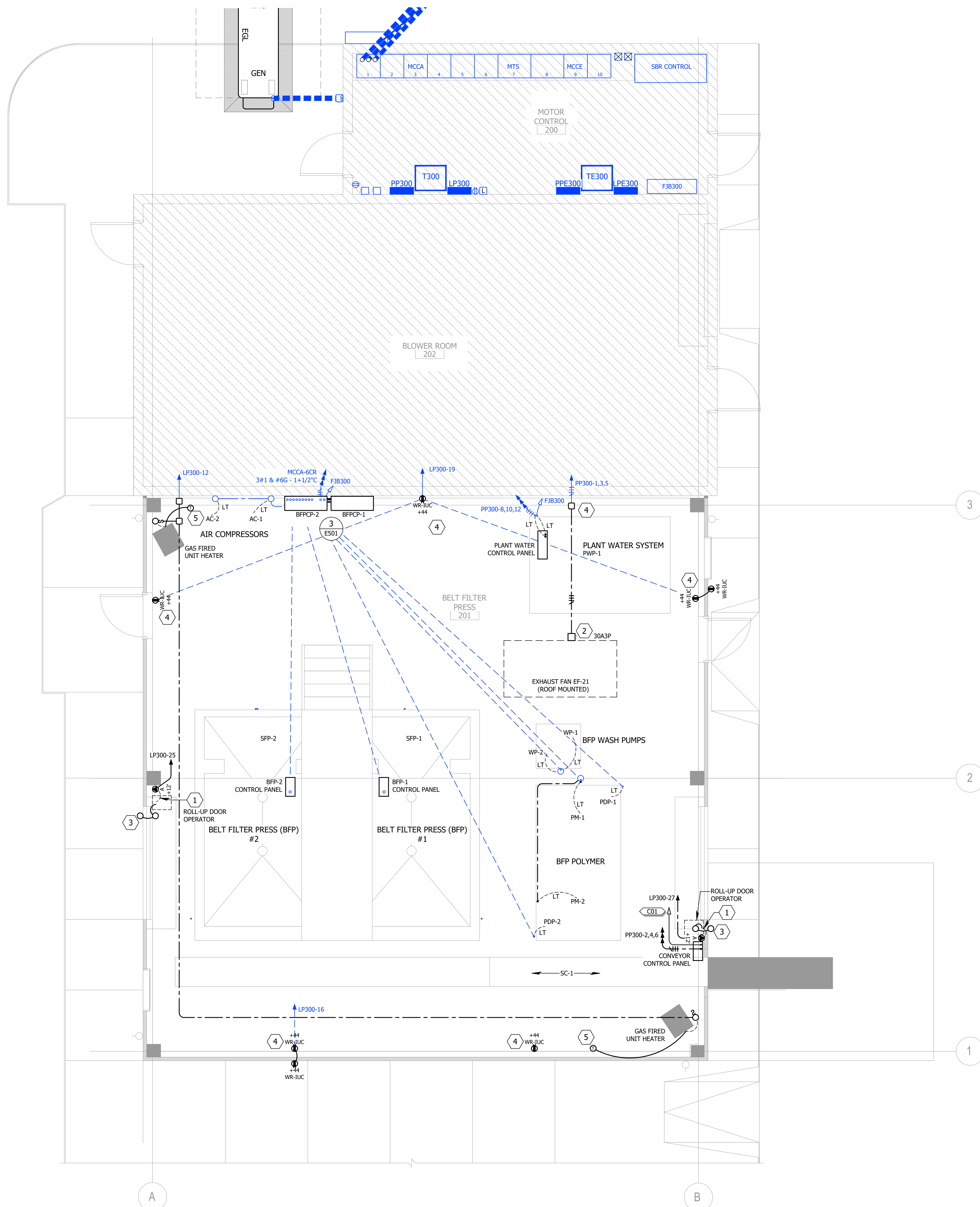

1 POWER AND COMM PLAN
SCALE: 1/4" = 1'-0"



GENERAL SHEET NOTES

- THIS DRAWING IS INCOMPLETE AND NOT TO BE USED FOR CONSTRUCTION UNLESS IT IS SEALED, SIGNED, AND DATED
 THIS PLOT MAY NOT BE FULL SIZE - ADJUST SCALE ACCORDINGLY
 REFER TO GENERAL NOTES ON DRAWING E001
- A REFER TO REFLECTED CEILING PLAN DRAWINGS FOR LOCATIONS OF CEILING MOUNTED DEVICES
 - B BRANCH CIRCUIT CONDUCTORS SHALL BE MINIMUM #12 AWG - CONDUIT SHALL BE MINIMUM 3/4"
 - C BRANCH CIRCUIT CONDUCTORS WITH A CIRCUIT LENGTH FROM THE OVERCURRENT PROTECTION DEVICE GREATER THAN 100-FT SHALL BE SIZED NOT TO EXCEED 2.0% VOLTAGE DROP TO THE LOAD CENTER
 - D PANEL BOARDS, CABINETS, AND ELECTRICAL EQUIPMENT ARE SHOWN ON THE DRAWINGS WITH THE IDENTIFYING TEXT ON THE FRONT SIDE - THE EQUIPMENT FRONT IS TOWARD THE IDENTIFYING TEXT
 - E ALL CIRCUITS SHALL HAVE DEDICATED (UNSHARED) NEUTRAL CONDUCTORS UNLESS MULTI-POLE CIRCUIT BREAKERS ARE SHOWN FOR THE CIRCUITS IN THE PANEL BOARD SCHEDULES - PROVIDE HANDLE TIES FOR 1-POLE CIRCUIT BREAKERS ON CIRCUITS WITH SHARED NEUTRALS
 - F PROVIDE MINIMUM FOUR (4) SPARE 3/4" STUBBED OUT ABOVE ACCESSIBLE CEILING FROM EACH NEW FLUSH PANEL BOARD SECTION FOR FUTURE USE - THESE ARE NOT SHOWN ON THE PLANS
 - G REFER TO MECHANICAL DRAWINGS AND SPECIFICATIONS AND BUILDING AUTOMATION SYSTEM (BAS) SHOP DRAWINGS FOR CONTROL DIAGRAMS, SEQUENCE OF OPERATION DESCRIPTIONS, AND BUILDING AUTOMATION SYSTEM POWER REQUIREMENTS - REFER TO SPEC 26 0050 Para 3.6 FOR BRANCH CIRCUITS AND OTHER POWER WIRING REQUIREMENTS NOT SHOWN ON THESE DRAWINGS
 - H ALL PANEL BOARD SIGNAGE, NAMEPLATES, CIRCUIT NUMBERS, AND DIRECTORIES IN FINISHED AREAS SHALL BE LOCATED BEHIND THE TRIM DOOR WHEN CLOSED
 - I ALL CIRCUIT NUMBER LABELS AT OUTLETS, RECEPTACLES, AND SWITCHES IN FINISHED AREAS SHALL BE LOCATED ON THE CONDUCTORS INCLUDING GROUNDED CONDUCTORS OR BEHIND THE DEVICE PLATE ALONG THE FRONT SIDE OR BOTTOM EDGE OF THE OUTLET BOX OR DEVICE RING - NOT ON THE DEVICE PLATE OR THE DEVICE
 - J MOUNTING HEIGHT FOR OUTLETS IS TO THE CENTER OF BOX - OUTLETS ARE TO BE +18 UNLESS NOTED OTHERWISE

SHEET KEYNOTES

- 1 PROVIDE CORD AND CAP AS NECESSARY FOR EQUIPMENT CONNECTION TO RECEPTACLE
- 2 PROVIDE HD NEMA 12/3R DISCONNECT SWITCH w/ GND KIT - LOCATE ON EQP
- 3 PROVIDE FLUSH 1-GANG OUTLETS AND 3/4" FOR DOOR OPERATOR SWITCHES AND SENSORS PER SUBMITTAL
- 4 CONNECT TO EXISTING BRANCH CCT
- 5 MOUNT AND RECONNECT EXISTING THERMOSTAT

CONDUIT SCHEDULE

KEY	SIZE	FROM	TO	NOTE
C01	3/4"	CONVEYOR CONTROL	FJB300	1

NOTES
 1 w/ #18TSP & #14G

NOTICE OF EXTENDED PAYMENT PROVISION:
 THIS CONTRACT ALLOWS THE OWNER TO MAKE PAYMENT WITHIN 45 DAYS AFTER SUBMISSION OF AN UNDISPUTED REQUEST FOR PAYMENT.

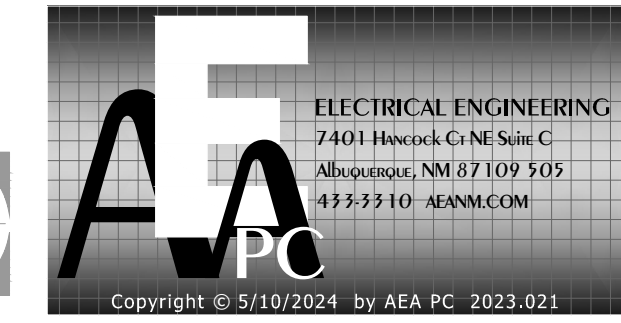

NO.	DESCRIPTION	DATE	BY
7			
6			
5			
4			
3			
2			
1			

Designed By: **HUITT ZOLLARS**
 330 E. Rio Alamo, Suite 101
 Rio Rancho, New Mexico 87124
 Phone (505) 892-5141 Fax (505) 892-3259
 Designed For: **CITY OF SOCORRO**

CITY OF SOCORRO
 WASTEWATER TREATMENT PLANT
 BELT FILTER PRESS REPLACEMENT
 ELECTRICAL POWER PLAN

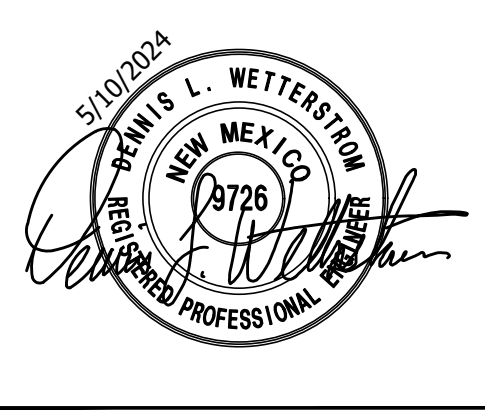

PROJECT NO.	R316613.01
DESIGNED BY:	DLW
DRAWN BY:	DLW
CHECKED BY:	DLW
DATE:	5/10/2024
DPW CHK:	
SHEET:	E102

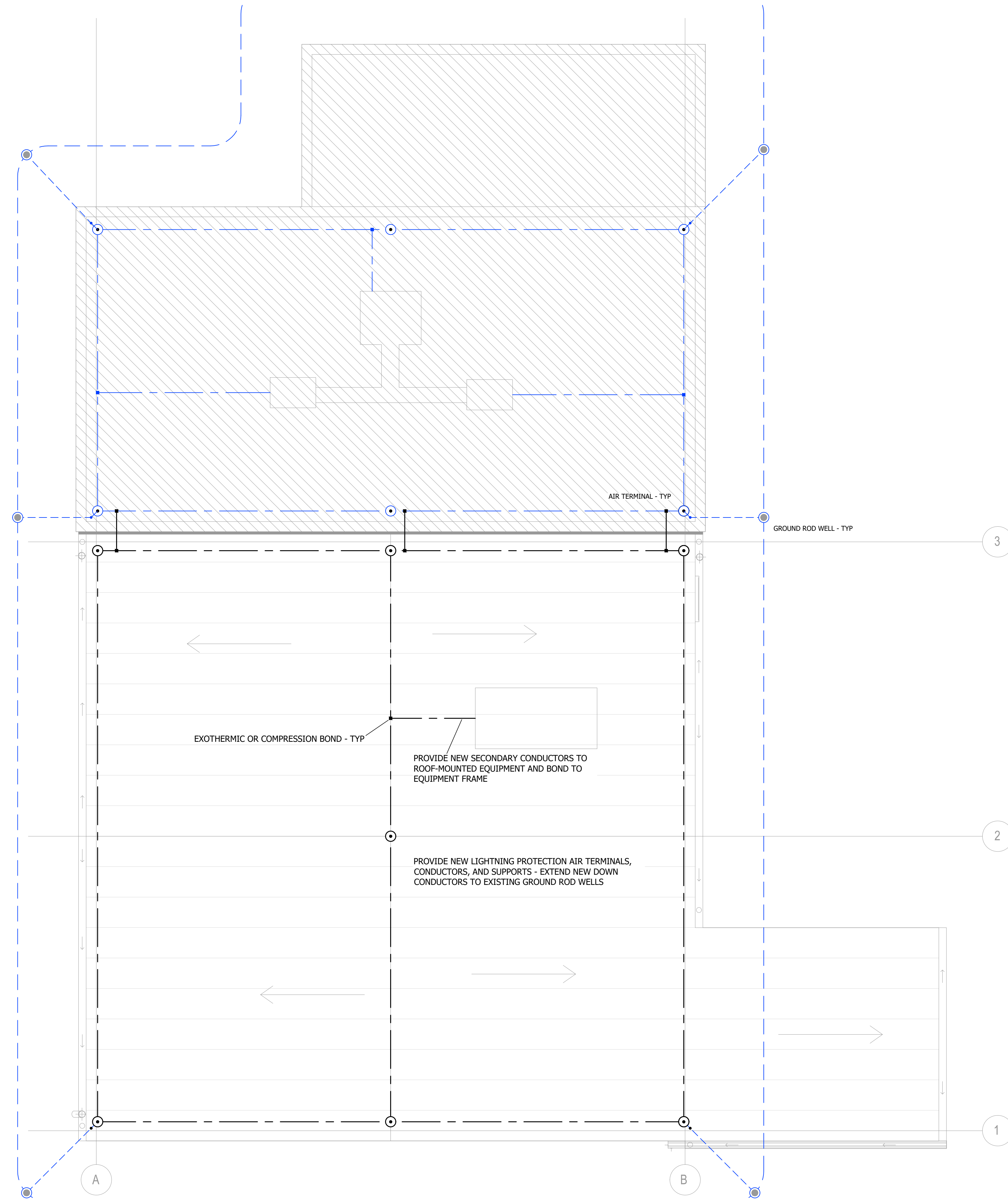

1 ROOF PLAN
SCALE: 1/4" = 1'-0"



NOTICE OF EXTENDED PAYMENT PROVISION:
THIS CONTRACT ALLOWS THE OWNER TO MAKE PAYMENT WITHIN 45 DAYS AFTER SUBMISSION OF AN UNDISPUTED REQUEST FOR PAYMENT.

AE
ELECTRICAL ENGINEERING
7401 Hancock Ct NE Suite C
Albuquerque, NM 87109-5105
433-3310 - AEANM.COM

nm811
Know what's below.
Call before you dig.
TWO WORKING DAYS BEFORE YOU DIG CALL 811 OR 260-1990

GENERAL SHEET NOTES

- THIS DRAWING IS INCOMPLETE AND NOT TO BE USED FOR CONSTRUCTION UNLESS IT IS SEALED, SIGNED, AND DATED
THIS PLOT MAY NOT BE FULL SIZE - ADJUST SCALE ACCORDINGLY **1"**
REFER TO GENERAL NOTES ON DRAWING E001
- A REFER TO REFLECTED CEILING PLAN DRAWINGS FOR LOCATIONS OF CEILING MOUNTED DEVICES
 - B BRANCH CIRCUIT CONDUCTORS SHALL BE MINIMUM #12 AWG - CONDUIT SHALL BE MINIMUM 3/4"
 - C BRANCH CIRCUIT CONDUCTORS WITH A CIRCUIT LENGTH FROM THE OVERCURRENT PROTECTION DEVICE GREATER THAN 100-FT SHALL BE SIZED NOT TO EXCEED 2.0% VOLTAGE DROP TO THE LOAD CENTER
 - D PANEL BOARDS, CABINETS, AND ELECTRICAL EQUIPMENT ARE SHOWN ON THE DRAWINGS WITH THE IDENTIFYING TEXT ON THE FRONT SIDE - THE EQUIPMENT FRONT IS TOWARD THE IDENTIFYING TEXT
 - E ALL CIRCUITS SHALL HAVE DEDICATED (UNSHARED) NEUTRAL CONDUCTORS UNLESS MULTI-POLE CIRCUIT BREAKERS ARE SHOWN FOR THE CIRCUITS IN THE PANEL BOARD SCHEDULES - PROVIDE HANDLE TIES FOR 1-POLE CIRCUIT BREAKERS ON CIRCUITS WITH SHARED NEUTRALS
 - F PROVIDE MINIMUM FOUR (4) SPARE 3/4" STUBBED OUT ABOVE ACCESSIBLE CEILING FROM EACH NEW FLUSH PANEL BOARD SECTION FOR FUTURE USE - THESE ARE NOT SHOWN ON THE PLANS
 - G REFER TO MECHANICAL DRAWINGS AND SPECIFICATIONS AND BUILDING AUTOMATION SYSTEM (BAS) SHOP DRAWINGS FOR CONTROL DIAGRAMS, SEQUENCE OF OPERATION DESCRIPTIONS, AND BUILDING AUTOMATION SYSTEM POWER REQUIREMENTS - REFER TO SPEC 26 0050 Para 3.6 FOR BRANCH CIRCUITS AND OTHER POWER WIRING REQUIREMENTS NOT SHOWN ON THESE DRAWINGS
 - H ALL PANEL BOARD SIGNAGE, NAMEPLATES, CIRCUIT NUMBERS, AND DIRECTORIES IN FINISHED AREAS SHALL BE LOCATED BEHIND THE TRIM DOOR WHEN CLOSED
 - I ALL CIRCUIT NUMBER LABELS AT OUTLETS, RECEPTACLES, AND SWITCHES IN FINISHED AREAS SHALL BE LOCATED ON THE CONDUCTORS INCLUDING GROUNDED CONDUCTORS OR BEHIND THE DEVICE PLATE ALONG THE FRONT SIDE OR BOTTOM EDGE OF THE OUTLET BOX OR DEVICE RING - NOT ON THE DEVICE PLATE OR THE DEVICE
 - J MOUNTING HEIGHT FOR OUTLETS IS TO THE CENTER OF BOX - OUTLETS ARE TO BE +18 UNLESS NOTED OTHERWISE



NO.	DESCRIPTION	DATE	BY
7			
6			
5			
4			
3			
2			
1			

Designed By: **HUITT ZOLLARS**
330 E. Rio Alamo Blvd. Suite 401
Rio Rancho, New Mexico 87124
Phone (505) 892-5141 Fax (505) 892-3259

Designed For: **CITY OF SOCORRO**

CITY OF SOCORRO
WASTEWATER TREATMENT PLANT
BELT FILTER PRESS REPLACEMENT

ELECTRICAL ROOF PLAN

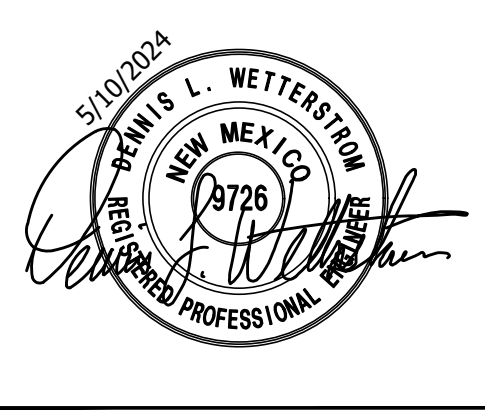

PROJECT NO.	R316613.01
DESIGNED BY:	DLW
DRAWN BY:	DLW
CHECKED BY:	DLW
DATE:	5/10/2024
DPW CHK:	
SHEET:	E103

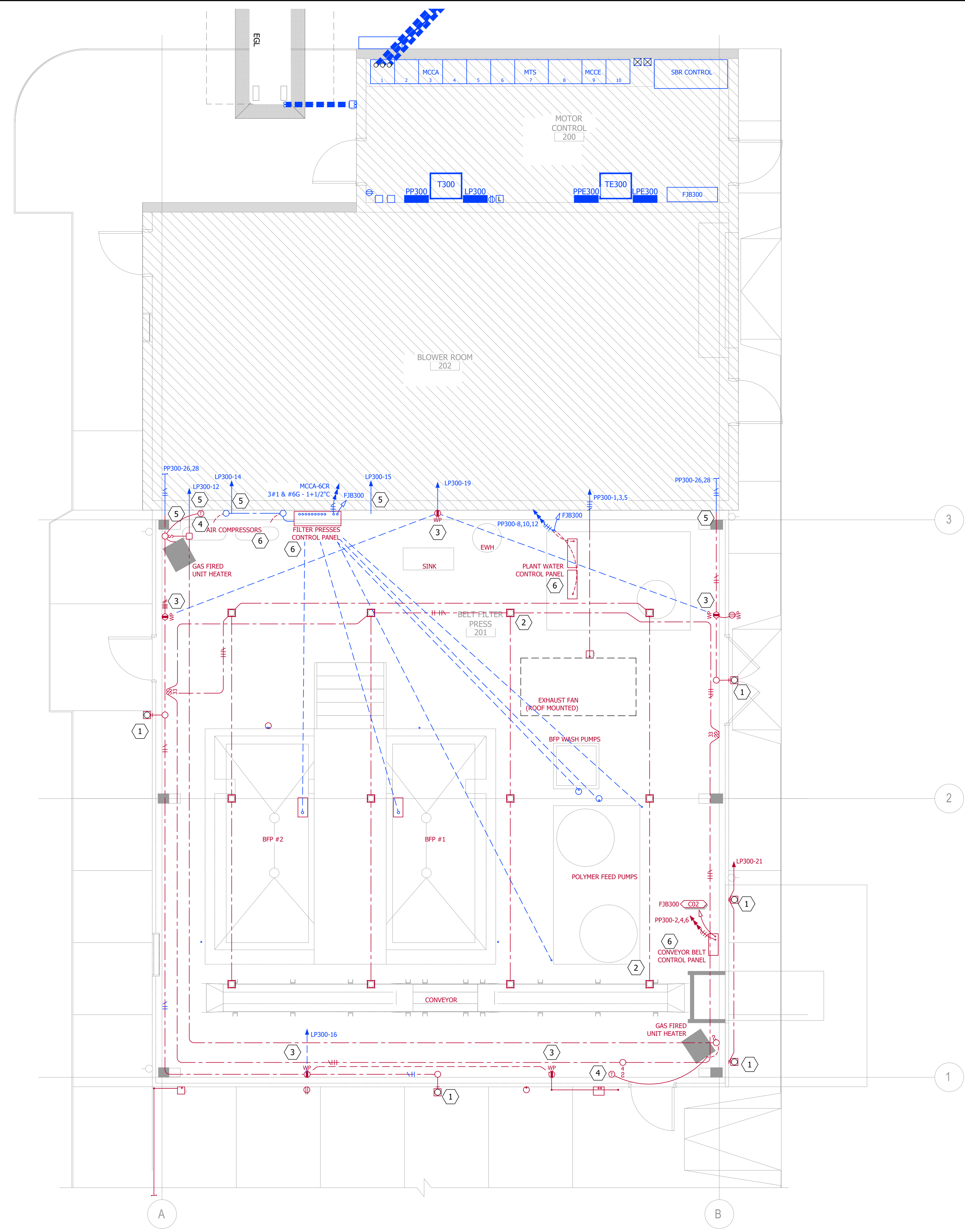

GENERAL SHEET NOTES

THIS DRAWING IS INCOMPLETE AND NOT TO BE USED FOR CONSTRUCTION UNLESS IT IS SEALED, SIGNED, AND DATED
 THIS PLOT MAY NOT BE FULL SIZE - ADJUST SCALE ACCORDINGLY
 REFER TO GENERAL NOTES ON DRAWING E001

A THE LOCATION AND ROUTING OF EXISTING ELECTRICAL ITEMS ARE SHOWN APPROXIMATE BASED ON THE BEST AVAILABLE INFORMATION - ACTUAL LOCATIONS AND CIRCUIT ROUTING MAY BE DIFFERENT - ALL LOCATIONS AND ROUTING OF EXISTING ELECTRICAL ITEMS AND CIRCUITS MUST BE FIELD VERIFIED BY THE CONTRACTOR - CIRCUIT NUMBERS SHOWN ARE FROM THE RECORD DRAWINGS OR AVAILABLE PANEL INDICES AND HAVE NOT BEEN VERIFIED

B EXISTING ELECTRICAL ITEMS THAT ARE TO REMAIN ARE SHOWN DASHED AND BLUE COLOR - EXISTING ELECTRICAL ITEMS THAT ARE TO BE REMOVED OR RELOCATED ARE SHOWN DASHED "D" AND RED COLOR - REFER TO LIGHTING PLANS FOR LOCATIONS OF RELOCATED ITEMS - EXISTING ELECTRICAL ITEMS THAT ARE NOT INVOLVED WITH THE WORK OF THIS CONTRACT MAY NOT BE SHOWN

SHEET KEYNOTES

- 1 REMOVE EXTERIOR LUMINAIRE AND CCT - REMOVE EMPTY OUTLET AND RACEWAY
- 2 REMOVE LUMINAIRES, SUPPORTS, CIRCUITS, PLATES, AND SWITCHES FROM THIS ROOM - REUSE LTG BRANCH CCT
- 3 REMOVE RECEPTACLES, DEVICE PLATES, AND CONDUCTORS FROM WALLS BEING REMOVED - REMOVE EMPTY OUTLETS AND RACEWAY
- 4 REMOVE AND REINSTALL WHERE SHOWN - HVAC THERMOSTAT
- 5 REUSE EXISTING BRANCH CCT CONDUCTORS
- 6 REMOVE EXISTING



NO.	DESCRIPTION (OR CHANGE NOTICES)	DATE	BY
7			
6			
5			
4			
3			
2			
1			

Designed By: **HUITT ZOLLARS**
 330 E. Rio Alamo Blvd., Suite 401
 Rio Rancho, New Mexico 87124
 Phone (505) 892-5141 Fax (505) 892-3259

Designed For: **CITY OF SOCORRO**

CITY OF SOCORRO
 WASTEWATER TREATMENT PLANT
 BELT FILTER PRESS REPLACEMENT

ELECTRICAL
 DEMOLITION



PROJECT NO.	R316613.01
DESIGNED BY:	DLW
DRAWN BY:	DLW
CHECKED BY:	DLW
DATE:	5/10/2024
DPW CHK:	
SHEET:	E104

1 DEMOLITION PLAN
 SCALE: 1/4" = 1'-0"

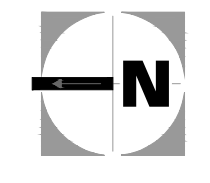

NOTICE OF EXTENDED PAYMENT PROVISION:
 THIS CONTRACT ALLOWS THE OWNER TO MAKE PAYMENT WITHIN 45 DAYS AFTER SUBMISSION OF AN UNDISPUTED REQUEST FOR PAYMENT.

AE
 ELECTRICAL ENGINEERING
 7401 Havock Ct NE Suite C
 Albuquerque, NM 87109-5005
 433-3310 - AEANM.COM

nm811
 Know what's below.
 Call before you dig.
 TWO WORKING DAYS BEFORE YOU DIG CALL 811 OR 260-1990

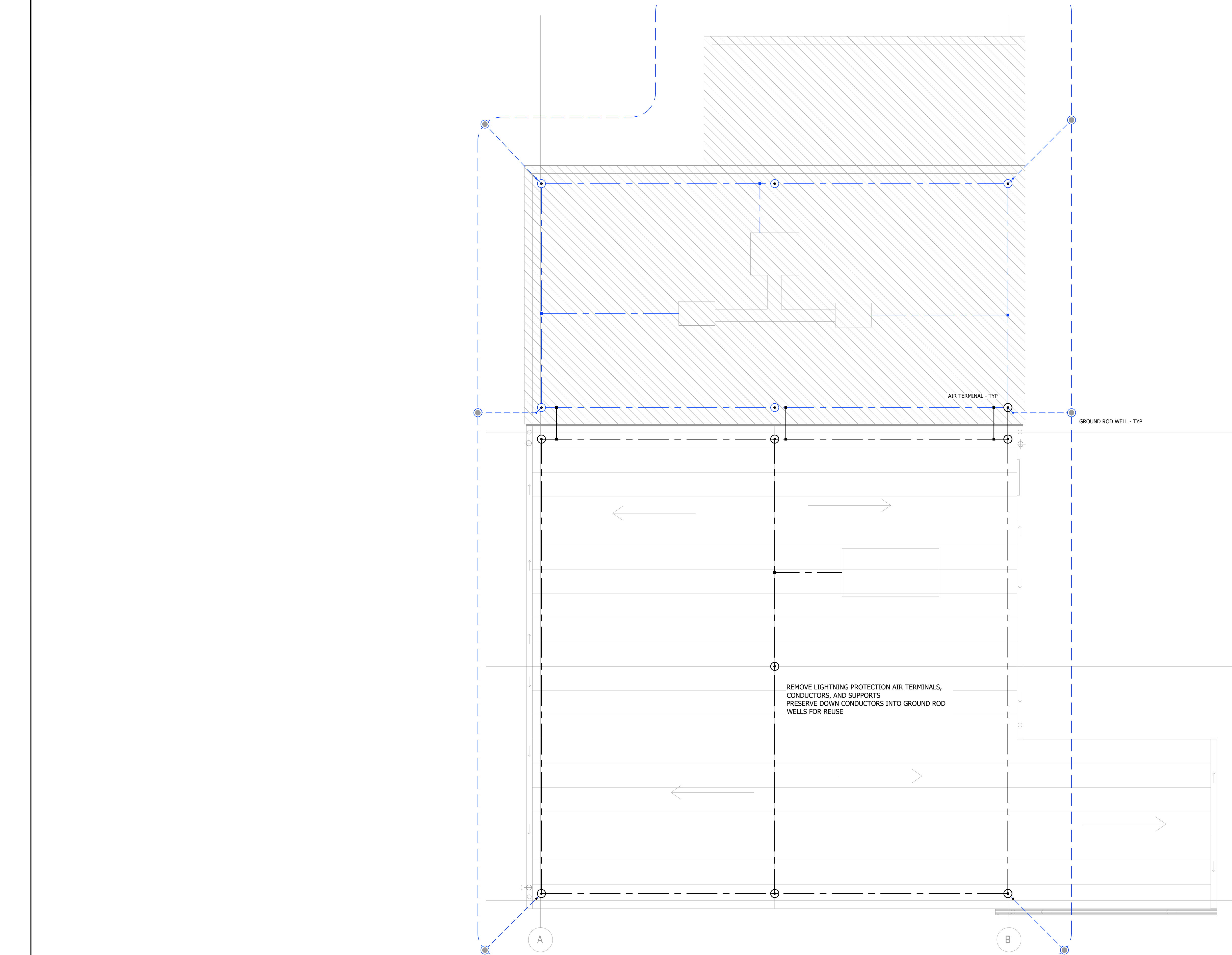

GENERAL SHEET NOTES

THIS DRAWING IS INCOMPLETE AND NOT TO BE USED FOR CONSTRUCTION UNLESS IT IS SEALED, SIGNED, AND DATED
 THIS PLOT MAY NOT BE FULL SIZE - ADJUST SCALE ACCORDINGLY
 REFER TO GENERAL NOTES ON DRAWING E001

A THE LOCATION AND ROUTING OF EXISTING ELECTRICAL ITEMS ARE SHOWN APPROXIMATE BASED ON THE BEST AVAILABLE INFORMATION - ACTUAL LOCATIONS AND CIRCUIT ROUTING MAY BE DIFFERENT - ALL LOCATIONS AND ROUTING OF EXISTING ELECTRICAL ITEMS AND CIRCUITS MUST BE FIELD VERIFIED BY THE CONTRACTOR - CIRCUIT NUMBERS SHOWN ARE FROM THE RECORD DRAWINGS OR AVAILABLE PANEL INDICES AND HAVE NOT BEEN VERIFIED

B EXISTING ELECTRICAL ITEMS THAT ARE TO REMAIN ARE SHOWN DASHED AND BLUE COLOR - EXISTING ELECTRICAL ITEMS THAT ARE TO BE REMOVED OR RELOCATED ARE SHOWN DASHED "D" AND RED COLOR - REFER TO LIGHTING PLANS FOR LOCATIONS OF RELOCATED ITEMS - EXISTING ELECTRICAL ITEMS THAT ARE NOT INVOLVED WITH THE WORK OF THIS CONTRACT MAY NOT BE SHOWN



NO.	DESCRIPTION	DATE	BY
7			
6			
5			
4			
3			
2			
1			

Designed By: **HUITT ZOLLARS**
 330 E. Placita, Socorro, NM 87724
 Phone (505) 892-5141 Fax (505) 892-3259

City of Socorro logo

CITY OF SOCORRO
 WASTEWATER TREATMENT PLANT
 BELT FILTER PRESS REPLACEMENT

ELECTRICAL
 ROOF DEMOLITION PLAN



PROJECT NO.	R316613.01
DESIGNED BY:	DLW
DRAWN BY:	DLW
CHECKED BY:	DLW
DATE:	5/10/2024
DPW CHK:	
SHEET:	E105

1 ROOF DEMOLITION PLAN
 SCALE: 1/4" = 1'-0"

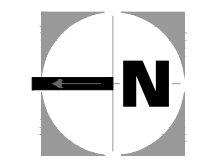

NOTICE OF EXTENDED PAYMENT PROVISION:
 THIS CONTRACT ALLOWS THE OWNER TO MAKE PAYMENT WITHIN 45 DAYS AFTER SUBMISSION OF AN UNDISPUTED REQUEST FOR PAYMENT.

AE ELECTRICAL ENGINEERING
 7401 Hancock Ct NE Suite C
 Albuquerque, NM 87109-5005
 433-3310 - AEANM.COM

nm811
 Know what's below.
 Call before you dig.
 TWO WORKING DAYS BEFORE YOU DIG CALL 811 OR 260-1990

FEEDER SCHEDULE

FEEDER NAME	CONDUIT COUNT	PHASE		NEUTRAL		GROUND		P & N TYPE	INSULATION TYPE	CONDUIT		SCC AMPS	VdROP MAX %	ARC FLASH		NOTES
		QUAN	SIZE	QUAN	SIZE	QUAN	SIZE			SIZE IN	FILL %			ENERGY ¹	BOUNDARY ²	
PP300	1	3	1			1	6	CU	THHN/THWN-2	1+1/4	33.1	12,925	0.02	2.67	29.4	1
T300	1	3	1			1	6	CU	THHN/THWN-2	1+1/4	33.1	12,926	0.01	2.67	29.4	1
LP300	1	3	2	1	2	1	6	CU	THHN/THWN-2	1+1/4	33.3	3,778	0.04	0.71	13.1	1
BFP	1	3	1			1	6	CU	THHN/THWN-2	1+1/4	33.1	11,833	0.03	2.43	27.7	1

GENERAL NOTES
 CONDUIT SIZES ARE MINIMUM GRC - CONDUCTOR SIZES ARE MINIMUM CU THHN/THWN-2 UNLESS INDICATED OTHERWISE
 SPARE CONDUITS ARE NOT INCLUDED IN THIS SCHEDULE - REFER TO PLAN KEYED NOTES
 FAULT CURRENT (SCC) AND ARC FLASH CALCULATED AT INDICATED EQUIPMENT LINE TERMINALS
¹ cal/cm² at 18-INCHES
² INCHES FROM ARC AT 1.2 cal/cm²

NUMBERED NOTES
 1 EXISTING FEEDER
 2 ISOLATED GROUND INCLUDED

LOAD SUMMARY

FEEDER NAME	LOAD AMPS				FEEDER %		SF	W/SF	
	ALLOWED ¹	CONNECTED	DEMAND	SPARE ¹	DEMAND	LOAD ¹		CONNECT	DEMAND
PP300	130	70	70	60	100	54	2,700	18.2	18.2
T300	130	22	22	108	100	17	2,700	4.7	4.7
LP300	115	51	51	49	100	44	2,700	4.7	4.7
BFP	130	42	42	88	100	33	1,570	17.2	17.2

¹ ALLOWABLE LOAD AMPS, SPARE LOAD AMPS, AND FEEDER LOAD % ARE BASED ON 75°C CONDUCTOR RATING

MCCA MOTOR CONTROL CENTER
 480/277-VOLT 3-PHASE 4-WIRE +GND
 1200A PHASE 100% NEUTRAL 50% GND
 42,000A IC - UL SE LISTED - WESTINGHOUSE SERIES 2100 (JULY 1994)
 NEMA 1 ENCLOSURE - BASE MOUNT - BOTTOM LEFT FEED

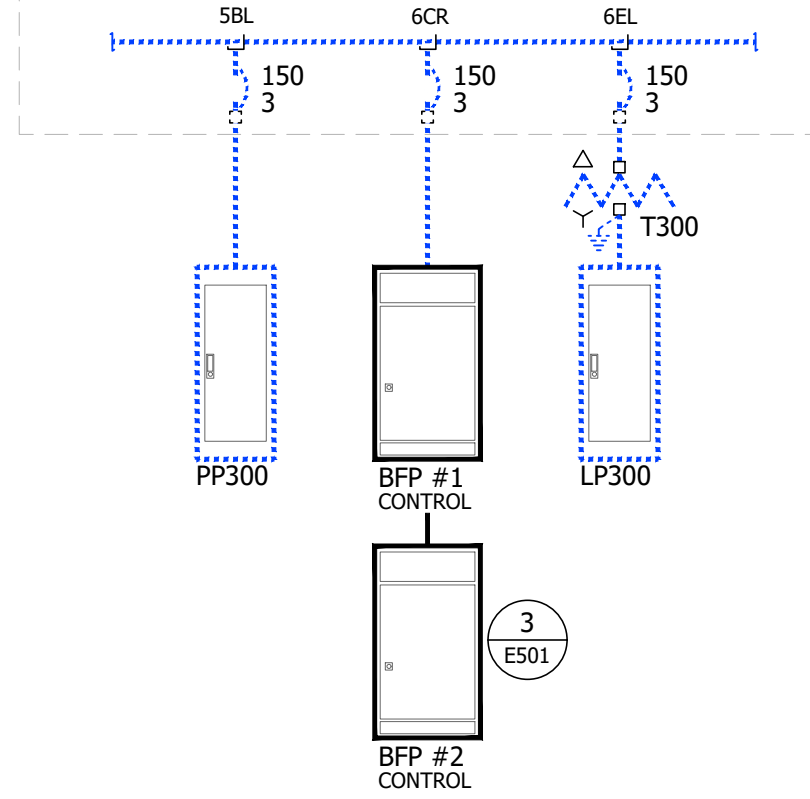

ITEMS SHOWN DASHED ARE EXISTING

1 DIAGRAM

SERVICE AND DISTRIBUTION
 NOT TO SCALE

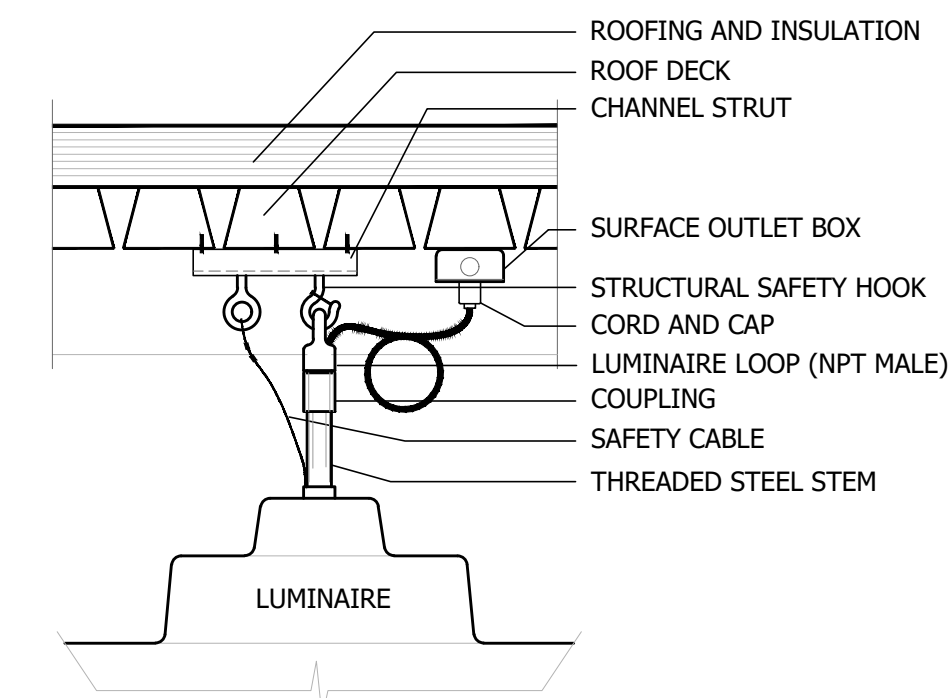

2 DETAIL

PENDANT LUMINAIRE MOUNTING
 NO SCALE

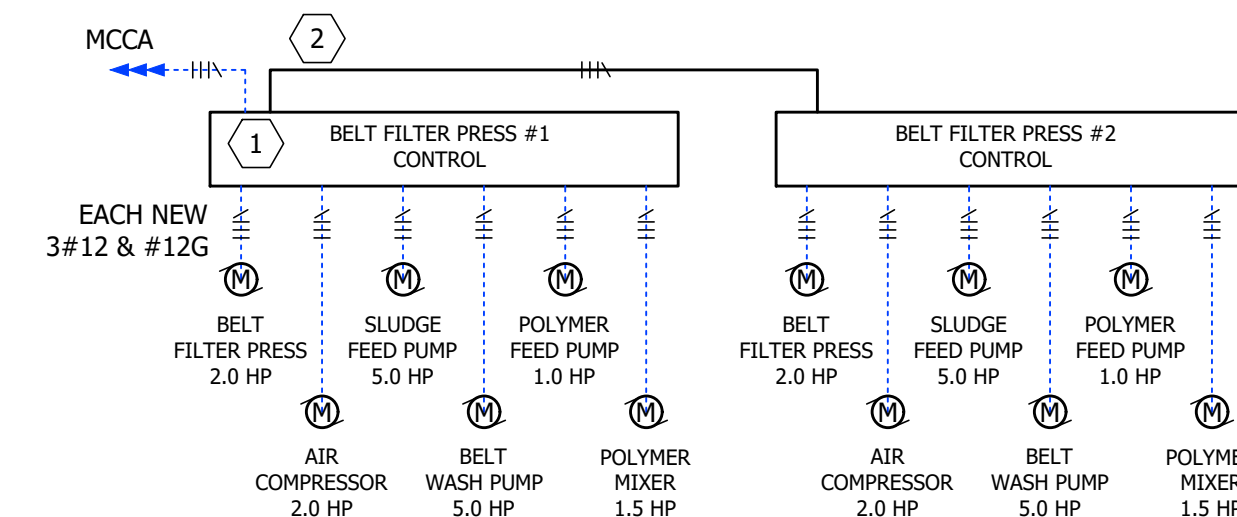

3 DIAGRAM

BELT FILTER PRESS DISTRIBUTION
 NOT TO SCALE

GENERAL SHEET NOTES

THIS DRAWING IS INCOMPLETE AND NOT TO BE USED FOR CONSTRUCTION UNLESS IT IS SEALED, SIGNED, AND DATED
 THIS PLOT MAY NOT BE FULL SIZE - ADJUST SCALE ACCORDINGLY
 REFER TO GENERAL NOTES ON DRAWING E001

GROUNDING ELECTRODE CONDUCTOR SIZE

SERVICE PHASE	CONDUCTOR SIZE	MINIMUM GEC SIZE	EQUIVALENT AWG	KCMIL
CU	AL	CU		
<=2	<=1/0	8	2	66.4
1 - 1/0	2/0 - 3/0	6	1/0	105.6
2/0 - 3/0	4/0 - 250	4	2/0	133.1
>3/0 - 350	>250 - 500	2	3/0	167.8
>350 - 600	>500 - 900	1/0	4/0	211.6
>600 - 1100	>900 - 1750	2/0		
>1100	>1750	3/0		

USE TOTAL CONDUCTOR AREA PER PHASE FOR PARALLEL CONDUCTORS
 NEC TABLE 250.66

SHEET KEY NOTES

- PROVIDE DUAL LUGS FOR FEEDER CONDUCTORS
- EXTEND FEEDER BETWEEN CONTROL CABINET MAIN LUGS



NO.	DATE	BY	DESCRIPTION (OR CHANGE NOTICES)
7			
6			
5			
4			
3			
2			
1			

Designed By:
HUITT ZOLLARS
 330 E. Main Street, Suite 401
 Rio Rancho, New Mexico 87124
 Phone (505) 892-5141 Fax (505) 892-3259

Designed For:
CITY OF SOCORRO

CITY OF SOCORRO
 WASTEWATER TREATMENT PLANT
 BELT FILTER PRESS REPLACEMENT

ELECTRICAL
 DIAGRAMS AND DETAILS



PROJECT NO. R316613.01

DESIGNED BY: DLW

DRAWN BY: DLW

CHECKED BY: DLW

DATE: 5/10/2024

DPW CHK:

SHEET:

E501

NOTICE OF EXTENDED PAYMENT PROVISION:
 THIS CONTRACT ALLOWS THE OWNER TO MAKE PAYMENT WITHIN 45 DAYS AFTER SUBMISSION OF AN UNDISPUTED REQUEST FOR PAYMENT.

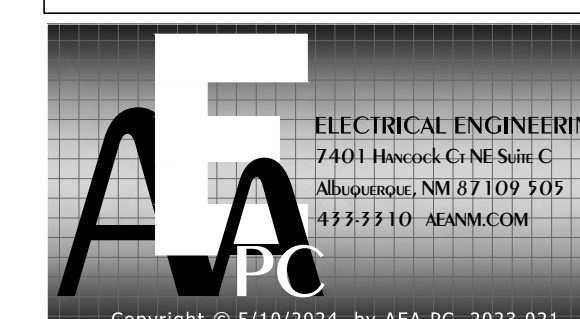

LUMINAIRE SCHEDULE

KEY	DESCRIPTION	MANUFACTURER / CATALOG NO.	LUMENS	WATTS	FINISH	VOLTS	NOTES
A	PENDANT HIGH-BAY, DIE-CAST ALUMINUM HOUSING, 4000°K, 80 CRI MIN, NARROW DISTRIBUTION, STEEL SAFETY HOOK (MALE), 3/4" IMC STEM (LENGTH VARIES), 6-FT WHITE CORD 3#16 AWG, SAFETY CABLE, NEMA LS-15 CAP	COLUMBIA / CRB-40MM-EDU	21,350	152			
		LITHONIA / JHBL2400LM-GL-ND-120-GZ10-40K-80CRI-DWHXD w/ LC3P w/ JHBLSCCK34					
B	WALL MOUNTED CUT-OFF, DIE-CAST AL HOUSING, TYPE 2 DISTRIBUTION, 4000°K, 80 CRI MIN, UL 1598 IP65, NON-DIM	BEACON / RWL2-160L-115-4K8-2-480-BLS	13,900	110	BLACK	480	
		LITHONIA / WDGE4LED-P2-40K-80CRI-R2-480-SRM-SPD10KV-DBLXD					
E	EXIT SIGN, 1-FACE, UNIV MOUNT, COMBO EMGY LTG UNIT	DUAL-LITE / EVCUGBD1		5	BLACK		
		LITHONIA / LQC-1G-ELN					
		EELP / CACIGBB					

GENERAL NOTES:
 LAMPS ARE LED UNLESS NOTED OTHERWISE - LAMP CODES ARE GENERAL ELECTRIC UNLESS NOTED OTHERWISE
 FINISH COLORS ARE WHITE UNLESS NOTED OTHERWISE - COLORS SHALL BE SELECTED FROM MANUFACTURER'S STANDARD DURING SUBMITTAL REVIEW UNLESS NOTED CUSTOM
 LUMINAIRES SHALL BE AS SPECIFIED OR APPROVED EQUAL PRIOR TO BID/ORDER
 DIMMING DRIVERS SHALL BE 0-10 Vdc 2-WIRE ELECTRONIC 100-1% DIM-TO-OFF UNLESS NOTED OTHERWISE
 COLOR TEMPERATURE SHALL BE 3500°K, CRI 85 MIN, >90% PF, <20% THD, INTEGRAL BALLAST/DRIVERS 120-277V, SINGLE CIRCUIT UNLESS NOTED OTHERWISE
 LUMENS LISTED ARE MINIMUM DELIVERED AND WATTS ARE MAXIMUM PER IESNA LM-79-08 BY INDEPENDENT TESTING LAB PHOTOMETRIC REPORT

NUMBERED NOTES:

RECEPTACLE SCHEDULE

KEY	NEMA DESIGN	AMP	VOLT	GROUND BLADE	LOCKING	PROVIDE CORDSET	NOTES
A	LS-20	20	125	YES	YES	YES	
B	LS-15	15	125	YES	YES	YES	

NOTES

EQUIPMENT SCHEDULE

EQUIP KEY	DESCRIPTION	AREA	SOURCE	V	P	WIRE	MTR HP	MTR FLA	OTHER FLA	NOTE	TOTAL FLA	KVA	PF	KW	WIRE			CONDUIT SIZE	MAX PROTECTION		
															P	N	G		CB	FUSE	MCP
AC-1,-2	AIR COMPRESSOR	BFP	BFFCP	480	3	3	2.00				3.4	2.8	0.75	2.1	12	--	12	3/4	15	5	5
BFP-1,-2	BELT FILTER PRESS	BFP	BFFCP	480	3	3	2.00				3.4	2.8	0.75	2.1	12	--	12	3/4	15	5	5
EF-21	EXH FAN	BFP	PP300	480	3	3	1.00				1.8	1.5	0.70	1.0	12	--	12	3/4	15	2.5	2
PDP-1,-2	POLYMER DISP PUMP	BFP	BFFCP	480	3	3	1.00				1.8	1.5	0.70	1.0	12	--	12	3/4	15	2.5	2
PM-1,-2	POLYMER MIXER	BFP	BFFCP	480	3	3	1.50				2.6	2.2	0.70	1.5	12	--	12	3/4	15	4	3
PWP-1,-2	PLANT WATER PUMP	BFP	PP300	480	3	3	7.50				11.0	9.1	0.80	7.3	12	--	12	3/4	20	15	10
SC-1	SLUDGE CONVEYOR	BFP	PP300	480	3	3	5.00				7.6	6.3	0.80	5.1	12	--	12	3/4	15	12	10
SF-1,-2	SLUDGE FEED PUMP	BFP	BFFCP	480	3	3	5.00				7.6	6.3	0.80	5.1	12	--	12	3/4	15	12	10
WP-1,-2	WASH PUMP	BFP	BFFCP	480	3	3	5.00				7.6	6.3	0.80	5.1	12	--	12	3/4	15	12	10

GENERAL NOTES:
 CONDUIT SIZES ARE MINIMUM FOR EMT - CONDUCTOR SIZES ARE MINIMUM FOR CU
 MAX PROTECTION IS PER NEC - SEE PANEL BOARD SCHEDULES, DRAWINGS, AND PRODUCT SUBMITTALS FOR PROTECTION TO BE PROVIDED

NUMBERED NOTES:
 1 SEE DRAWINGS FOR WIRE, CONDUIT, AND PROTECTION SIZES
 2 NON-CONTINUOUS LOAD
 3 ALUMINUM PHASE AND NEUTRAL CONDUCTORS
 4 HACR LOAD

PANEL BOARD SCHEDULE

LOAD												LOAD															
TYPE	DESCRIPTION	kW	NOTE	CB	CCT	#	SIZE	#	SIZE	NOTE	kW	DESCRIPTION	TYPE	TYPE	DESCRIPTION	kW	NOTE	CB	CCT	#	SIZE	#	SIZE	NOTE	kW	DESCRIPTION	TYPE
MEC	EXH FAN EF-21 BELT FILTER PRESS	0.3		3P J	5	3	12	3P J	5		1.7	SLUDGE CONVEYOR PANEL	SHP	SHP	SBR BLOWER 1 PANEL	0.5		20	1	A	2	20		0.5	SBR BLOWER 2 PANEL	SHP	
MEC		0.3		3P J	5	3	12	3P J	5		1.7		SHP	SHP	SBR BLOWER 3 PANEL	0.5		20	3	B	4	20		0.5	DIGESTER BLOWER PANEL	SHP	
MEC		2.4		3P J	11	3	12	3P J	11		2.4	PLANT WATER PANEL	SHP	MEC		0.6		20	7	A	8	20		0.5	MOTOR CONTROL	LTG	
MEC		2.4		3P J	11	3	12	3P J	11		2.4		SHP	MEC		0.3		20	9	B	10	20		0.5	BLOWER ROOM	MEC	
MEC	MOTOR CONTROL ACU-30	6.4		3P J	17	3	18	3P J	17		0.4	BLOWER EXHAUST FAN EF-20	MEC	MEC		0.3		20	13	A	14	20		0.9	BLOWER ROOM	LTG	
MEC		6.4		3P J	17	3	18	3P J	17		0.4		MEC	MEC		0.5		20	15	B	16	20		0.3	BFP RCP	MEC	
MEC		6.4		3P J	17	3	18	3P J	17		0.4		MEC	MEC		0.3		20	17	C	18	20		1.5	BLOWER ROOM	LTG	
MEC		0.4		20	19	A	20	20	19		0.4	MOTOR CONTROL CU-30	MEC	MEC		0.6		20	19	A	20	20		0.6	SBR/EFFLUENT LS	RCP	
MEC		0.4		20	21	B	22	20	21		0.4		MEC	MEC		0.6		20	21	B	22	20		0.6	SBR	RCP	
MEC		0.4		20	23	C	24	20	23		0.4		MEC	MEC				20	23	C	24	20					
SHP	BLOWER ROLL-UP DOORS	1.1		20	25	A	26	20	25		0.3	BFP EXTERIOR LIGHTS	LTG	MEC		1.5		20	25	A	26	20					
SHP		1.1		20	27	B	28	20	27		0.3		LTG	MEC		1.5		20	27	B	28	20					
SHP		1.1		3P J	29	C	30	20	29		0.8	SBR EXTERIOR LIGHTS	LTG	MEC				20	29	C	30	20					
MEC	MOTOR CONTROL APU-25	1.8		15	1	A	32	2P J	31		0.8		LTG	MEC				31	A	32	150	1					
MEC		1.8		3P J	33	B	34	20	33		1.7	SBR FLOOD LIGHTS	LTG	MEC				33	B	34	---						
MEC		1.8		3P J	35	C	36	2P J	35		1.7		LTG	MEC				35	C	36	3P J						
					37	A	38	20	37																		
					39	B	40	---	39																		
					41	C	42	3P J	41																		

LOAD SUMMARY				Notes				Options																							
Phase A:	16	A - AFI arcing fault interrupter	5	C - Through lighting contactor	3	D - Dual (tandem) circuit breaker	3	G - GFI ground fault interrupter	49	K - Kirk key interlock	L - Handle LOCK-OFF/LOCK-ON	N - New CB in existing space	R - Replace existing CB with new CB	S - Switched neutral	T - 120V shunt trip	W - Switching duty rated SWD	X - Relocated existing CB	Z - 100% rated	A - NEMA 12/3R enclosure	B - NEMA 12 enclosure	C - Door-in-door front	D - Hinged front	E - Top and bottom box extensions	F - 400 Hz rating	G - Isolated ground bus	H - 100% rating	J - NEMA 4X enclosure	K - Internal SPD	L - User metering (mains)	M - User metering (branch circuits)	N - Stainless Steel enclosure & trim
Phase B:	17		5		3		49																								
Phase C:	17		3		3		49																								
BUS TOTAL:	49		13		13		49																								
Demand Imbalance % A:	-0.1%	Lighting	4	4	100																										
B:	0.5%	Receptacles	7	7	100																										
C:	0.8%	Other	3	3	100																										
Demand Imbalance %	0.8%	Total	44	44	100																										
			49	49	100																										

PANEL BOARD SCHEDULE

LOAD												LOAD															
TYPE	DESCRIPTION	kW	NOTE	CB	CCT	#	SIZE	#	SIZE	NOTE	kW	DESCRIPTION	TYPE	TYPE	DESCRIPTION	kW	NOTE	CB	CCT	#	SIZE	#	SIZE	NOTE	kW	DESCRIPTION	TYPE
SHP	SBR BLOWER 1 PANEL	0.5		20	1	A	2	20		0.5	SBR BLOWER 2 PANEL	SHP	SHP	SBR BLOWER 1 PANEL	0.5		20	1	A	2	20		0.5	SBR BLOWER 2 PANEL	SHP		
SHP		0.5		20	3	B	4	20		0.5	DIGESTER BLOWER PANEL	SHP	SHP	SBR BLOWER 3 PANEL	0.5		20	5	C	6	20		0.5	DIGESTER BLOWER PANEL	SHP		
RCP	MOTOR CONTROL	0.6		20	7	A	8	20		0.5	MOTOR CONTROL	LTG	MEC		0.5		20	9	B	10	20		0.5	BFP UNIT HEATERS	MEC		
RCP		0.6		20	9	B	10	20		0.5		MEC	MEC		0.3		20	11	C	12	20		0.9	BFP LTG	MEC		
RCP	BLOWER ROOM	0.3		20	13	A	14	20		0.9	BLOWER ROOM	LTG	MEC		0.3		20	15	B	16	20		0.3	BFP RCP	MEC		
LTG	BFP	0.5		20	15	B	16	20		0.3	BFP	MEC	MEC		0.3		20	17	C	18	20		1.5	BLOWER ROOM	LTG		
LTG	BOLLARDS SBR WEST	0.3		20	17	C	18	20		1.5	BLOWER ROOM	LTG	MEC		0.6		20	19	A	20	20		0.6	SBR/EFFLUENT LS	RCP		
RCP	BFP	0.6		20	19	A	20	20		0.6	SBR/EFFLUENT LS	RCP	MEC		0.6		20	21	B	22	20		0.6	SBR	RCP		
LTG	EMERGENCY/EXIT			20	23	C	24	20					MEC	MEC				20	23	C	24	20					
RCP	BFP ROLL-UP DOOR NORTH	1.5		20	25	A	26	20					MEC	MEC				20	25	A	26	20					
RCP	BFP ROLL-UP DOOR SOUTH	1.5		20	27	B	28	20					MEC	MEC				20	27	B	28	20					
				20	29	C	30	20					MEC	MEC													